OUR PHONE NUMBERS
Business Office—206
News Office—205
Always At Your Service

The Coshocton Tribune

THE WEATHER
OHIO—Cloudy tonight and Friday, followed by rain or snow Friday; warmer Friday.

FULL INTERNATIONAL NEWS SERVICE NEWS REPORT | AND TIMES-AGE | CIRCULATION BOOKS OPEN TO ALL

VOL. XIV, NO. 143. | THURSDAY EVENING, JAN. 25, 1923. | THREE CENTS

RUSSIAN FOREIGN MINISTER SUGGESTS AMERICA AND THE SOVIET LEAD WORLD TO PEACE

Tchitcherin In Speech At Lausanne Warns World That Europe Is Nearing Complete Dissolution—Says America Will Soon Feel The Consequences—Russia Hopes For General Disarmament

LAUSANNE, Jan. 25—In a warning to the world that Europe is being plunged into complete economic dissolution, George Tchitcherin, foreign minister in the Soviet government and head of the Russian delegation in the Near East peace conference, today advocated that the United States and Russia take the lead in the task of restoration.

Such a move, said the Russian statesman, is the only way to put an end to "such painful events as are now occurring in the Ruhr."

M. Tchitcherin urged a world-wide disarmament conference.

"The Soviet government always has maintained that reparations for devastated countries can be settled with tangible and practical results only thru international negotiations in which all countries are represented. This applies to reparations for France as well as Belgium, Serbia, Poland, Lithuania, Latvia and Russia herself.

"Every day Europe's economic dissolution and ruin are steadily progressing. Very soon the United States will feel the disastrous consequences.

"France is in a very difficult position. On the other hand, the suffering of the German laboring masses, which is linked up with this general ruin, can not be effectively relieved until the United States relinquishes her present isolation and co-operates in European

(Continued on Page Eight)

AMERICAN TROOPS TO SAIL FOR HOME LATE THURSDAY

Doughboys And German Friends Alike Express Grief At Parting

ANTWERP, Jan. 25 — With full steam up and all preparations for her voyage completed, the great United States transport St. Mihiel lay at Antwerp quay ready to depart late in the day bearing the United States army of occupation from the Rhine. This was the last chapter of America's part in the World war.

Upon the wharves all was bustle and confusion. Field artillery, machine gun parts, crates, boxes and bales were carried aboard.

The troop train, in two sections, bearing the doughboys, had rolled into Antwerp amidst a demonstration that equalled in noise, if not in grief, the ovation that had marked the departure from Coblenz late yesterday.

A youthful American sailor — he may have been 19 — lounged at the rail of the transport gazing upon the scene with sophisticated eyes.

"Them doughboys sure made a hit," he remarked.

When the Americans arived they were surprised at being greeted by a number of German residents of Coblenz who had come to Antwerp by regular train, to bid the boys a last farewell.

Most of the Americans were sorry to leave behind their comfortable Rhineland quarters which had become homelike after four years' occupation.

They grumbled with considerable good natured profanity of being compelled to leave behind their animal pets. They had proved great collectors of animal life.

MAYOR TO CONDUCT CLASSES FOR ALL IN BLDG. TRADES

As a result of the appeal made by Mayor W. S. Tish for apprentices in the building trades, the vocational department of the Coshocton school has made provisions for an evening class, which will give anyone an opportunity to gain practical experience along the lines of carpentry and brickklaying. Mayor Tish will personally conduct these classes, beginning Tuesday evening, January 30, at 7 o'clock, at Chestnut school building. This course is free to anyone regardless of age.

The classes in practical drawing, printing and auto mechanics are being well attended and much interest is shown by the employes of various factories. Those who have not enrolled will be given another opportunity to do so. The class in drafting meets this evening, at 7 o'clock at Central high school building; printing, Friday evening at 6:30, at Broome & Herbig printing shop, and auto mechanics this evening at 7 o'clock, at rear of Loos garage, opposite post office.

DOCTOR SITS UP

For the first time since he was first stricken, which was on November 10, 1922, Dr. Jesse McClain, Main-st, was able to sit on a chair in his room Thursday morning for twenty minutes.

He seems to be gaining in strength daily. Dr. F. M. Marshall, the attending physician, believes Dr. McClain will completely recover in a few weeks.

DAUGHTER NAMED

The daughter born to Mr. and Mrs. William Baker, in Washington-tp, near Smith Hill, Wednesday, has been named, Cora Gladys.

FINAL ACCOUNT

Ina S. Kimberly has filed her first and final account in probate court, as guardian of Carrie A. Kimberly, minor.

"CHRIST ON BOARD" EVANGELIST'S TOPIC WEDNESDAY EVE.

"Christ on Board," was the subject of the sermon delivered by the Rev. B. F. McKinnon at the Methodist Protestant church revival service Wednesday evening.

"Our life may be compared to the Sea of Galilee and our bodies to the frail craft in which we are sailing, bound for the shores of eternity. There are but two ports of landing, Heaven and Hell. Whither are we bound? Our future destiny is in our own will. Jesus, on board the ship with the disciples, stilled the storms and brot a great calm and made a safe landing, so Jesus on board our craft of life will pilot our souls across the tempestuous sea and make a safe landing in the port of eternal Heaven," said the evangelist.

Tuesday evening Rev. McKinnon preached on "The Secret of Happiness."

"Chasing fleeting bubbles and glowing rainbows of worldly promises always fails in endless hope and despair. The secret of happiness consists in Christ alone dwelling in the human heart."

Services are held at the church each evening at 7:30, with the exception of Saturday evening, unless exceptional interest in the services demands it.

TRUCK AND AUTO CRASH AT WALNUT AND HICKORY-STS

A Ford truck belonging to Funk & Gutherie, tinners, and an Oakland touring car driven by George Revelis, of the Paradise confectionary collided at Walnut and Hickory-sts, Wednesday afternoon.

The Ford truck was going south on Hickory-st and the Oakland was going west on Walnut-st when the two met.

It was said that the Ford struck the running board of the Oakland car and damaged it. The Ford truck also was damaged. It had to be pulled to a local garage for repairs.

No one was hurt.

GLIDER REMAINS IN AIR 3½ HOURS

BOLOGNE, Jan. 25. — Aviator Bossoutrot, a Frenchman, remained aloft three hours and 31 minutes in a glider—a motorless airplane—here today.

DENVER MINT BANDIT SLAIN

This photograph shows a man believed to have been J. S. Sloan, leader of the sensational $200,000 hold-up of the Denver, Colo., Mint, in which a mint guard was murdered, after firing a number of sohts into the bandits' automobile. The body was found in an automobile in a locked garage in Denver. The photograph also shows the guns and the car in which the slain man was found. He is believed to have been killed by one of the shots fired by the guard and to have been left there by his accomplices.

IMPORTANCE OF CO-OPERATION BY FARMERS IS STRESSED IN ANNUAL LIVESTOCK MEN'S MEET

The value of farmers' organizations such as the Farm Bureau, co-operative shipping associations, and co-operative terminal commission houses, and the necessity of all farmers supporting them in order to insure their success, were the two important points emphasized by the speakers who addressed the afternoon session of the Coshocton-co Live Stock Shippers' Association meeting Wednesday afternoon at the Baptist church.

Among the speakers were G. C. Musgrove, county farm agent, A. F. Potter, B. A. Wallace, Master Harold Bonham, C. C. Lower, manager of the Holmes-co shipping association, M. O. Johnson of the Ohio State University extension department, and several members of the local shipping association.

In the course of his talk, Potter declared that the local meeting was the best co-operative shippers' meeting he had ever attended in Ohio, from point of attendance and topics discussed.

Wallace declared that he had gone over the books of the local shippers' association, and had discovered that the stock raiser received 98½ cents on every dollar returned by the commission house for stock. That means that the association costs are covered by one and one-half cents.

Master Harold Bonham was next on the program. He gave a short talk on his experience as a member of one of the county Boys' and Girls' clubs. He has been engaged in the club work for four

(Continued on Page Ten)

"PICTURE BRIDES" IN HAWAII GIVING JAPS DOMINION

Investigating Committee Reports Grave Danger To U. S. National Defense

WASHINGTON, Jan. 25—Continued importation of "picture brides" in Hawaii threatens to give the Japanese numerical, political and commercial control in the territory and menaces the security of the United States, according to a report submitted today to Secretary of Labor Davis by a special committee which has just completed an investigation of labor conditions in the islands.

The traffic in "picture brides" coupled with the present policy of "parental objection" have defeated the purpose of the so-called gentleman's agreement between Japan and the United States.

The menace from a military standpoint, the report of the investigators stated "can be fully verified by referring to the records of the related federal departments.

"The question of national defense submerges all others into insignificance. If these islands are to remain American, the assured control of the political, industrial, commercial, social and educational life of the islands, must also be American, and the sooner we wake up to a full appreciation of this the sooner we will make the people of the Hawaiian islands feel generally a greater sense of security and control of all that makes continued living in the territory of Hawaii worth while."

Immediate remedial legislation by congress, the commission said was necessary in the interests of national defense and the welfare of American citizenship in the territory.

TEMPLE FUNERAL

Funeral services for Mrs. Helen McArthur Temple, wife of R. M. Temple, formerly of Coshocton, who died in Los Angeles, California Friday, were held in the Grace M. E. church Thursday afternoon at 2:30.

The body arrived in Coshocton Wednesday morning and was taken to the home of Mrs. Olive Denman, south Third-st.

Burial was made in the South Lawn cemetery.

THOMPSON FUNERAL

A brief funeral service was held Thursday afternoon at one o'clock in Oak Ridge cemetery for William Finley Thompson, 67, a former Coshocton resident and brother to Mrs. Ella DeHart, Main-st, who died at his home in Pittsburgh following a long illness from dropsy and heart trouble.

The body, accompanied by Mrs. Thompson, a daughter and two sons, arrived Thursday noon. The wife and children expect to return to Pittsburgh this evening.

AGED WALHONDING MAN SUCCUMBS TO STROKE THURSDAY

Jacob Snyder, aged 86, one of the oldest residents in the Walhonding vicinity, died at the home of his nephew and niece, Mr. and Mrs. D. H. Fox, of Logan Run, Tiverton-tp Thursday morning at 6 o'clock.

He suffered a paralytic stroke on Monday of this week. Altho the stroke did not render him unconscious, Mr. Snyder had since been unable to speak plainly.

He was born on November 28, 1836 in the vicinity of Chili. He lived in that vicinity until he reached the age of 25 years. In 1861 he moved to Indiana, where he lived on the same farm for 35 years. He came back to this county in 1908.

He was a farmer by occupation. For a number of years he made his home with his sister in Tiverton-tp. After her death he lived with his nephew and niece, Mr. and Mrs. Fox. He had made his home there for the past four years.

His wife died in 1906 in Indiana.

There are surviving three sisters, Mrs. Phillip Suntimer, of Tiverton-tp; Mrs. George Cook, and Mrs. William Snyder, both of New Philadelphia.

The funeral services will be held Friday morning at 11 o'clock at the Dutch Run Trinity church with the Rev. Rohrbaugh, of Glenmont, in charge. Burial will be made in Brighton, Ind.

WHITE RUSSIAN REFUGEES SEEK HAVEN IN CHINA

Forced To Flee When The Reds Took Vladivostok After Jap Withdrawal

LANDING FORBIDDEN

In Pitiful Condition, In Need Of Food And Clothing, They Roam Seas

SHANGHAI, Jan. 25—Two thousand "White" Russian refugees, accompanied by Admiral Stark, of the Russian Navy, are on board nine Russian vessels at Woosung awaiting permission of the Chinese authorities before any of them are permitted to land or the ships are allowed to come up the river to Shanghai.

Six other ships, said to be carrying about 2,000 refugees, are on their way to China and are expected at Woosung shortly.

The fleet sailed from Vladivostok with refugees said to number between 4,000 to 5,000 just before the "Red" forces took Vladivostok, after the withdrawal of the Japanese forces from Siberia and the continued defeat of the White Guard.

FLED FOR LIVES

All on board the vessels including the nine now at the Shanghai port, are officers and men of the White Guard, their wives and families and officials of the old regime in Siberia who fled for their lives.

They are in a pitiful condition, needing clothing and food.

As soon as the "Whites" found they could not defeat the "Reds" they boarded the Russian ships in the Vladivostok Harbor. The refugees set sail for Gensan Korea, the Mecca of thousands of other Russian refugees since the "White" debacle in Siberia. Gensan, how-

(Continued on Page Seven)

RE-APPRAISEMENT OF REAL ESTATE TO BE DISCUSSED

Lyons Reports Present Valuations Are False; Storm Is Expected

The re-valuation of Coshocton-co real estate will be discussed at an open hearing before the county commissioners to be held in the courthouse Tuesday morning, February 6, it was announced Thursday.

Auditor J. E. Lyons, in his report to the county commissioners, declares that the real estate in the various districts is not on the tax duplicate at its true value in money

The same report has been made by the auditor for the past two years. Each time the open hearing on the question of re-appraising the land has stirred up a storm of discussion, with the result that the commissioners have been prevailed upon to vote against re-appraisal.

PRODIGAL SON IS PREACHER'S THEME

Rev. M. L. Buckley preached from the parable of "The Prodigal Son," at the Church of Christ revival services Wednesday evening.

He stressed the point of the Christian attitude of the elder brother, who became incensed at the return of the younger son and drew some searching truths from the story, making some strong applications to present-day activities and conditions. He said the outstanding lesson from the parable was that God was to be considered as a God of mercy, rather than one of stern justice.

F. C. Huston sang a solo, "The Old Rugged Cross," and led the choir and audience in an efficient manner.

HARDING BACK AT HIS DESK TODAY

WASHINGTON, Jan. 25.—President Harding returned to his desk at 10:30 o'clock this morning, after being confined to his apartment in the whitehouse for the past eight days with a severe cold and lagrippe.

ALL VERY PEACEFUL FRENCH PRESIDENT ASSURES ITALIANS

PARIS, Jan. 25—According to the Petit Journal today, Premier Poincare has assured Premier Mussolini, of Italy, that France does not aim at military domination of the Ruhr and that the French high commissioner will be a civilian, not an army officer.

TRADE WAR WITH ENGLAND IS EXPECTED TO COST USERS OF TIRES IN U. S. HALF BILLION

World's Raw Rubber Supply May Be Cornered By Britain In Hope Of Soaking Americans For Money With Which To Pay War Debt To Us—Firestone Hies Him To Harding To Seek Relief

By W. H. ATKINS

WASHINGTON, Jan. 25—A British American trade war of considerable magnitude loomed up on the commercial horizon today as a result of prohibitive tariffs put upon crude rubber exportations from British colonies.

It is claimed that the export tariff imposed on crude rubber by Great Britain will compel automobile owners to pay a half billion dollars more for tires next year than this and the advance will be reflected in other manufactured products. So insistent have been the protests from American manufacturers that administrative officials are considering retaliation.

Britain, it was pointed out, is just as dependent upon the United States for cotton and copper as America is on Britain for rubber, and if retaliatory action is decided upon, the United States will be in a position to give a good account of itself in a price war of essential commodities.

The possibilities of a trade war were broadly hinted at by the British debt envoys, Stanley Baldwin and Montague Norman, in their recent negotiations with the American debt funding commission over the liquidation of Britain's $5,000,000,000 indebtedness.

If the United States insists upon collection of the debt in American dollars they warned, then Britain must get those dollars in the best way she can.

In her virtual control of the world's crude rubber supply, an op-

(Continued on Page Twelve)

TEST HUGE BRITISH PLANE IN FRANCE

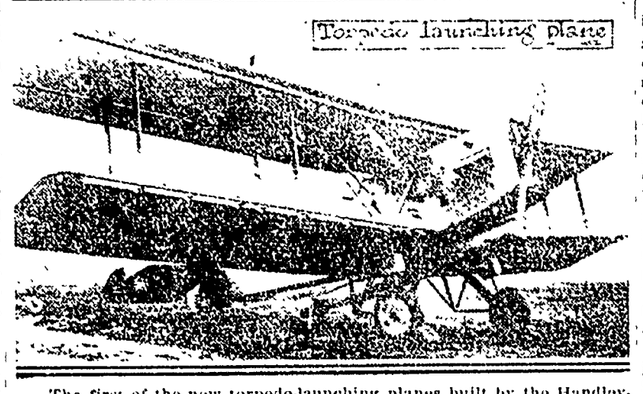

The first of the new torpedo-launching planes built by the Handley-Page Company for the British Government has had its successful test flight at the Bourget (France) Aerodrome. The four wing spreads are movable, in order to reduce the speed of the machine in the air and permit accurate launching of the torpedo. The motor of the plane is stopped over the target, and the machine becomes almost stationary until the torpedo is dropped, when the motor is started again.

LAME DUCKS IN QUEST OF JOBS ANNOY HARDING

Even Remote Diplomatic Posts Usually Unsought Are Desired

PRESIDENT IS DEAF

Defeated Public Men Dislike Leaving Social Whirl

WASHINGTON, Jan. 25 -- The open season for "lame ducks" is on in full force in Washington.

The unusually large number of politically unemployed, created by the recent election upheavals daily besieges the White House for Federal "plums" which are in President Harding's power to bestow.

Despite an interested complacency, however, friends close to the president say he plans to turn a deaf ear to the numerous pleas for governmental jobs after March 4, largely because of the sheer physical impossibility of filling posts for each of which there are at least a dozen applicants.

The most sought-after "plums"

(Continued on Page Ten)

TUSCARAWAS TP. TEACHERS MEET MONDAY EVENING

A meeting of the board of education and teachers in Tuscarawas-tp will be held at the Chestnut Hill school building, Monday evening, February 12.

The following is the program.

"English," Miss Lillian Thompkins.

"History," J. B. Reiss.

"Teaching Beginners to Write," Miss Mary Wells

"Physical Education in the Grammar Grades," John Miller.

POULTRY ASSN. TO MEET FRIDAY

A business meeting of the Coshocton-co Poultry Raisers' Association will be held Friday evening in the West Lafayette High school building.

The meeting is called for the purpose of clearing up accounts and paying bills that have accumulated during the year, and to make plans for the coming year.

It will open at 7:30.

FAMILY HAS FLU

All the members of the Edward Haines family with the exception of Mr. Haines, who lives south of Warsaw, are suffering from influenza, it was reported Thursday.

STATESMEN OF EUROPE MADMEN PREMIER SAYS

Sacrificing World's Future For Own Greedy Ends, Smutz Declares

CAPETOWN, Jan. 25—The European situation is more fraught with peril today than it has been at any other time in the past thousand years, declared Premier Jan Smutz in the Union of South Africa parliament today.

Premier Smutz was commenting upon French occupation of the Ruhr when he made this statement

"The statesmen seem to have lost all sense of proportion," continued Smutz. "They appear to be prepared to sacrifice even the world's future to their own ideas of security and reparations. Why, the men are mad."

Premier Smitz warned against Bolshevism and internal divisions in South Africa. He said that it is now time for all to unite for the common good.

REV. HAMILTON TO TAKE PASTORATE IN SAN DIEGO, CAL.

Rev. Wallace M. Hamilton, formerly pastor of the First Presbyterian church in this city, has resigned his charge in Sioux City, Iowa, and will go to San Diego, California, where he will fill the pulpit of the First Presbyterian church

Rev. Hamilton left Coshocton for Sioux City 11 years ago, and has remained there since. He is credited with increasing the enrollment of the Sioux City church 605 during his fourteen years service, and under his guidance the church has reached the point where its donations to benevolence leads all other Presbyterian churches in the state, averaging between $15,000 and $20,000 a year

He received a unanimous call from the San Diego church, and in giving notice of his resignation, he reported as saying, among other things, "inasmuch as most Iowa people want to go to California before they go to heaven, I will go out and be there to help build a colony for those who may come"

His resignation is to take effect in February.

HIGH BASKETBALL TEAMS HAVE HARD GAMES THIS WEEK

The boys' and girls' High school basketball teams will have rough sledding over the week-end away from home. The girls are scheduled to play the Urichsville quintet on Friday night. The boys are to clash with the fast Strasburg five on Friday evening and with Pleasant City on Saturday evening.

MATRON OF CITY HOSPITAL URGES IMPROVEMENTS

Advantages of Accredited State Institution Could Be Had, She Says

For the comfort and convenience of patients at the City hospital new equipment and more room is absolutely necessary, Miss Elfrieda Erlandson superintendent of the hospital told Coshocton Kiwanians in a talk before the Kiwanis Club Wednesday.

She also declared there was an urgent need of nurses quarters outside of the hospital building. With separate nurses' quarters, and a few more minor requirements, the local hospital could become a state accredited institution

The benefits of state registration are numerous. For one thing state inspection could be had. Then nurses graduating from the local hospital would be eligible to enter any of the registered hospitals in the state. This fact would encourage the enlistment of student nurses, while at the present time there is little incentive for students to enroll here, she said

Miss Erlandson's talk on the condition of the hospital and its needs was well received by the Kiwanians, and they were impressed with her apparent comprehensive knowledge of hospital management

At the meeting Wednesday, W. W. March gave a report of the Kiwanis convention held at Lima, which he attended as a delegate from the local club

There will be no meeting of the club next week. The members will go in a body to Newark Monday where they will put on a program of stunts for the Newark Kiwanis club. The Newark Club sponsored the local organization, and the Coshocton men are intent on demonstrating to the Newark Kiwanians that they started a live wire chapter here.

TRUCK BATTERS SIDE OF TRAIN

The steps on one side of the two passenger coaches on the Wally Filer were torn off Thursday morning near Sycamore and North Fifth-sts when the train and an auto truck collided near the track.

The train was coming toward Coshocton when the mishap occurred, it was said Thursday afternoon. No great damage was done to the truck. No one was hurt.

NewspaperARCHIVE®
NewspaperARCHIVE®

PRICES TALK AND TELL THE TALE OF SPECIAL VALUES

FRIDAY and SATURDAY BARGAINS

Boys' $1.25 Corduroy Knee Pants, Special— **79c**

LARGEST CHAIN STORE SYSTEM IN OHIO
COSHOCTON DRY GOODS CO.
319-321 MAIN ST.—PARK HOTEL BLDG.

Men's 15c Dress Hose, Black and Colors, Pair **10c**

REDUCTION SALE COATS DRESSES

WOMEN'S AND MISSES'

WINTER COATS

WORTH UP TO $25.00

We sincerely believe we are offering you the biggest Coat bargains of the season. Coats of Bolivia, Velour, Herringbone and Silvertones. The styles, quality and workmanship of highest character, fur and plain collars. Genuine bargains, at—

$9.95 AND $14.95

DRESSES

We formerly proclaim them the most remarkable value of the season. Canton Crepe Taffeta and Velvets. Dresses that formerly sold for $14.95 to $24.95. One need not be a judge of values to appreciate these extremely lo prices—

$7.59, $9.00, $12.00

INTERESTING SHOE SAVINGS

WOMEN'S QUEEN QUALITY OXFORDS
Chic models of soft brown and black kid, chrome patent and mahogany calf. One of the season's most pleasing styles. Special **$5.00**

WOMEN'S & GROWING GIRLS' OXFORDS
Of good quality brown calk leather, low rubber heels, neat stylish lasts. Regular $4.00 Shoe. Per pair **$2.98**

GROWING GIRLS Queen Quality OXFORDS
Exceedingly smart styles of mahogany, brown and black calf with low rubber heels and gently rounded toe. Underpriced at **$5.00**

MINERS' $6 GUARANTEED White PACS $4.98

Boys' $3 SCHOOL SHOES, strong soles, round toe, blucher styles— **$1.98**

Men's $3 WORK SHOES, heavy soles, plain or box toe, pair— **$1.98**

Girls' $3 SCHOOL SHOES, strong durable dressy gun metal leather, foot form shapes **$1.98**

$3 Nashua BLANKETS
Double 64x76 inches, heather plaid genuine Nashua Blankets. Our Special price ... **$2.59**

$3.50 Nashua Blankets
Grey cotton with colored border, 72x80 double Nashua Blankets, Very Special **$2.85**

Boys' $1.50 SWEATERS
Heavy Shaker Knit, grey and colored coat or slip-over styles, all sizes, Special **99c**

MEN'S $4 TROUSERS
Heavy brown corduroy, narrow wale, double stitched, well tailored, Special value . **$2.98**

22c Bleached MUSLIN
A good firm quality Bleached Muslin, buy now and save at mill price. Special per yard **17c**

65c. Brown SHEETING
81 inches wide "Beverly" Mills unbleached sheeting, first qualiyt, our special price, yd. . **49c**

29c OUTING FLANNEL
36 inches wide, steam bleached, firm woven, heavy even nap. Special Friday & Saturday, yr. **21c**

15c KITCHEN CRASH
Bleached cotton crash toweling, full width, a real underselling demonstration. Special **10c**

19c OUTING FLANNEL
27 inches wide, close woven steam bleached outing at today's mill price, Special at **12c**

Over The County

CHALFANTS

Margaret Dickerson, of the West Lafayette Normal school, was at home from Friday until Sunday evening.

Voloris Chaney visited Harold Dickerson, Sunday.

Waldo McConnell and family, of New Castle, visited his parents here, recently.

Mr and Mrs. C V. Crov attended the County Farm Bureau meeting in Coshocton last Thursday.

Clayton Chaney installed a radio recently last week and listened to a concert in Detroit.

Mr and Mrs. D B Dickerson, of Columbus, visited at Shady Lane, Tuesday and Wednesday of last week. His mother, Mrs. J. E. Dickerson, accompanied them home, on Wednesday evening.

Prof. C. W. Maston, county superintendent of Muskingum-co, expects to move to Zanesville in the near future.

Cottage prayer meeting at Everett Bonham's, Tuesday evening.

Miner Chaney is nursing a badly sprained knee.

The little daughter of Cleo Thomas is suffering fro mpneumonia.

Clinton Garrett returned from a short stay with his daughter, Gussie Jones, in Columbus.

Warren Dickerson visited at the home of D. D. Axline, Monday evening.

H E McConnell called at Shady Lane, Saturday afternoon.

Mr and Mrs. Clayton Chaney visited at Glen Anderson's, Sunday.

Dan Dickerson is building a new tool house.

Ruth Hatton gave an interesting talk on "India on the March," at the Epworth League, Sunday evening.

D D Axline took Clayton Cheney, Charlie Hopstetter and Warren Dickerson with him to the Farmers' Institute, in Dresden, last Thursday evening.

SPRING MOUNTAIN

Mrs John Krownapple is confined to her bed with an acute attack of sciatica. Mr Krownapple is also suffering from heart trouble.

Mrs. George Still will enter the Keenan Hospital at Coshocton, this week, where she will undergo treatments for rheumatism of the knee, from which she has been a sufferer for several months.

Mr and Mrs. Frank Krownapple, of Denver, are expected to arrive this week for a short visit with relatives here.

Mr. Ulman remains unimproved in fact feels less comfortable than two weeks ago.

Mr. and Mrs. Floyd Secerns, Edward Krownapple, Everett Kasner and H. D. Williamson, were in Coshocton, Wednesday, on business.

Reverend Anthony Tague, of Millersburg, was the guest of Mr. and Mrs. Joseph Well, over Sunday.

Congregations at the M. E. and St. Rose churches were very small, Sunday, owing to the inclement weather.

Harley Williamson is bidding for another cream station to be placed in his store. The Fairmont Cream Co removed their apparatus from his store, two weeks ago. The Sumner Co. removed their station a year ago, hence his working for the Fairmont Co, the past year.

Hugh Guthrie, of near Clark, was calling on Mr and Mrs. Frank Ulman, Saturday.

TRIO

William Duling called on H S Fowler, Tuesday forenoon.

Master Howard Brelsford is on the sick list, at this writing.

Pauline and Paul Apple called at the home of William Duling, Monday morning.

Harvey Fowler and family spent Sunday evening with Wilfred Weisman and family.

H D. Fowler assisted Frank Hahn in hauling straw, Monday afternoon.

C. J. Brelsford is visiting at the home of his son, Roger Brelsford, at this writing.

Nellie Fowler called at H. S. Fowler's, Sunday afternoon.

Sidney Roahrig, Mr. and Mrs Hiram Duling, Audrey Roahrig, Hazel Duling, Eldred Roahrig and Lester Duling, were Friday evening guests at the home of Mr. and Mrs. William Duling.

Roger Brelsford called on Harvey Fowler, Monday afternoon.

Mr. Lockard and Mr. Mizer, of near West Lafayette, Peter Bowers and son, Warner Marlatt and Fred Roberts, were in this section, Monday, fox hunting.

H. D. Fowler and Charles Carter called on H. S. Fowler, Monday evening.

BALTIC ROUTE 2

Mrs. Clyde Rinner and Mrs Walter Welling assisted Mrs. Allen Fender with her quilting, Wednesday and Thursday of last week.

Mr and Mrs. T. M. Scheetz and daughter Marie, and Mrs. Henry Baad, of Millcreek, attended the funeral of William Smith, at Trail Thursday.

Mrs. G. S. Ruess was shopping at New Bedford, Thursday.

Messrs Gale and George T. Welling and Carl Lieder were business callers at Coshocton, Friday.

G. S. Ruess was a business caller at Baltic, Friday.

Mary and Lula Brown spent Friday with Mr. and Mrs. Oliver Lower.

Mr. and Mrs Allen Fender were shopping at New Bedford, Saturday.

Henry Baad and Lloyd Lautenschlager delivered stock to Baltic, Saturday.

Fred Keifauber, of near New Bedford, suffered a light stroke of paralysis Thursday.

Reuben Lautenschlager spent the week-end with his uncle and aunt, Mr and Mrs. Lewis Baad, at New Bedford.

Mr. and Mrs. Harry Kaser and family and Mr and Mrs. Edward Lorenz, spent Sunday with Mr. and Mrs John Hault.

Mrs. Ed Arnold and son were shopping at New Bedford, Saturday.

John Rost was a business caller at Baltic, Saturday.

Henry Baad sawed fire wood for Allen Fender, with his buzz saw, Tuesday.

Mr. and Mrs. Levi Deetz, of near Dundee, have moved to the Frank Brown farm, near New Bedford.

Harvey Scheetz, who is teaching school at Baltic, spent the week-end with his parents Mr and Mrs. Gerhard Scheetz, near New Bedford.

WEST BEDFORD

J. M. Conad made a business trip to Frazeysburg, one day last week.

Mrs. Frank Sharpless spent the week-end with her father, William Mathews, of West Carlisle, who has been seriously ill, for the past few weeks.

Garfield Watson and daughter Helen spent Saturday in Coshocton.

John Lee and family spent Friday evening with Ed Wright and family.

Milton Barrett and Dick Hughes are on the sick list.

Mrs. J M. Conard entertained in her home, Wednesday, Mrs. Ida Lee and daughters, Edith and Hazel. The amusements of the day were music and comfort knot ting.

Mrs. Bert Sharpless made a business trip to Coshocton, one day last week.

William Dobson has recovered from his recent illness.

Mrs. A. E. Reed is spending a few days with her brother, at Roscoe, who is seriously ill with pneumonia.

Mr. and Mrs. John Lee entertained in their home, Friday, for the pleasure of Mr. and Mrs. Milton Wright, Mr. and Mrs. B. M. Legg, and Misses Edith and Hazel Lee.

Arthur Conard, of Canton, spent the week-end with Herve Taylor and family, of near Tunnel Hill.

Floyd Hughes returned home after spending the week-end with M. Billman and family, of near Fallsburg.

W. W. Buxton and J. W. Lee were business callers in Tunnel Hill, Monday afternoon.

Brown Underwood and family spent Sunday with Mr. and Mrs Dwight Walker and family.

Mrs. Fern Mizer spent Friday with Mrs. Sally Haines.

Clyde Lee and family spent Sunday afternoon at the John Lee home.

Clarence Wright spent Sunday afternoon with J. M. Conard.

Miss Lucille McCurdy returned to Warsaw after spending the week-end with her parents, here.

LAYLAND

Mr. and Mrs. Ross McCullough and children spent several days with Mr. and Mrs. Thomas Bickel.

Howard Lowe spent Sunday with friends at Killbuck.

Mr. and Mrs. Sanford Mullet spent Sunday with Mr. and Mrs. Sanford Lowe.

Edward Ames and son Clarence spent Wednesday in Coshocton.

Mrs. Walter Welling and daughter Evelin called on Mrs. Allen Fender, Thursday afternoon.

Mr. and Mrs. Ross Lowe and children called on Mr. and Mrs. Albert Whitney Wednesday evening.

Nathan Bechtol and I. H. Lower spent Wednesday in Coshocton.

Walter Welling lost a valuable cow, Monday evening.

I. H. Lower, of New Bedford, is spending a few days with Mr. and Mrs. Nathan Bechtol.

Revival meetings will begin at the Shepler church, Sunday evening, Feb 4th.

MILLCREEK

Mr. and Mrs. Blair Parkhill spent Sunday at the home of Mr. and Mrs. John Hothem.

Mrs. Sophia Rinner, of Coshocton, spent several days at the home of her parents Mr. and Mrs. B. J. Lower.

Mrs. W. O Martin called at the home of Mr. and Mrs J. D. Levengood, Sunday afternoon.

Mr. and Mrs. Clay Carnes visited with Mr. and Mrs. Paul Foster, Sunday

B O. Stingle, of Oak Grove, took dinner at the W. O. Martin home, Monday.

Mrs. Oliver Bretzius and daughters spent Saturday with Mrs. J. D. Levengood.

Henry, the little son of Mr. and Mrs. Joe Lower is ill with pneumonia.

Several from this vicinity attended literary at Keene, Friday evening.

ADAMS MILLS

Mr. and Mrs. Howard Dickerson of Trinway, visited with Mr. and Mrs. J. M. Newcome, Sunday.

Henrietta Clark, of Coshocton, spent the week-end with Kathryn Dunmead.

John Meredith of Conesville, and Mrs. J. H. Meredith and son Donald, of Coshocton, visited with Mr and Mrs Charles Meredith, the past week end

Grace McVickers, of Dresden, spent the week-end with Mr. and Mrs. Denny Ross

Mrs J M Coverdale spent Sunday with her daughter, Mrs Harley Davis, in Trinway.

Garnet Miller, of Zanesville, visited at the home of her parents Mr and Mrs A E. Miller, the past week-end.

P. S Gray made a business trip to Coshocton, Friday

Mr. and Mrs. Howard Austin spent last Wednesday in Dennison

Bessie Denny, of Coshocton, spent the week-end with her parents, Mr. and Mrs W. J. Denny.

Mrs. James McShane, of Columbus, visited her father, Jacob Balo, recently.

Merrill Newcome is confined to the home of his parents, Mr. and Mrs. J. M. Newcome, with a case of measles.

The W. C. T. U. met at the home of Mrs. Martha Balo, Friday afternoon.

Mrs. Sophie Watts and daughters, Lottie and Betty, were Coshocton shoppers, Saturday.

Edwin Vickers had the misfortune to break his right wrist, Wednesday, while cranking an automobile.

The Woman's Foreign Missionary society will hold an all day meeting, Friday, at the home of Mrs. Thomas Dunmead.

The Merry-Go-Round Sewing Club, met, Thursday, with Mrs. Frank Murphy.

Fred Heffler, who has been hauling brick for the Coshocton road, spent Sunday at his home in Dayton.

Mrs Emma Foster is visiting Mr. and Mrs. David Foster, of Dresden R. F. D.

William Wolford transacted business in Zanesville, last Wednesday.

COSHOCTON ROUTE 3

Quite a few people of this route attended the literary and cake walk that was held at Keene, Friday night.

Little Florence McCoy, daughter of Calvin McCoy, had the misfortune of breaking her leg, Wednesday.

Mr. and Mrs. Carl Salrin spent Thursday with Mr. and Mrs. C. R. Haxton. Mrs. Haxton has been on the sick list.

S. T Bible spent Saturday night in Coshocton.

Mr. and Mrs. Harry Huffman and baby spent Sunday with friends in Coshocton.

Mr and Mrs. Hugh Leavengood and daughter, Nellie Jane, spent Saturday in Coshocton.

Mr. and Mrs. J. W. Haxton and daughters, Mildred, Lucille and Gertrude Maxine, of Coshocton, spent Sunday with Mr. and Mrs. C. R. Haxton and family.

FRESNO

Pauline Frances is the name of the little lassie who arrived at the home of Mr. and Mrs. Allen Murphey, Jan. 17th.

Mr. and Mrs. Ernest McFarland have a little daughter, born Jan. 17, and on the same day a son was born to Mr and Mrs. Chas. Hothem, west of town.

Mrs Stingel, Thomas Hamilton and Mrs. Katharine Hildebrand are not very well, at this writing.

Miss Gleneva Graham entertained her cousin, from Coshocton, over the week end.

Mr. and Mrs. William Lorenz visited, Thursday, at the John Thomas and Thomas Hamilton homes.

Mr. and Mrs Jesse Hall spent Sunday with the latter's parents, Mr. and Mrs William Phillabaum.

The meetings are continuing with considerable interest at the Methodist church.

On Thursday evening there will be an inter-high school entertainment at the opera house, schools participating, Fresno, Roscoe and Conesville.

PLAINFIELD

The marriage of Miss Olive Derr and Douis Lawrence, both of Plainfield, which took place last Tuesday, was a surprise to friends and relatives. They are making their home with the latter's parents.

R. L Gaumer is seriously ill, at this writing.

William Burden is spending a few weeks in Coshocton.

Mrs. A. A. Barton and son, of Coshocton, and daughter of Cleveland, spent last Thursday with Mrs Ford.

Helen Derr spent Sunday evening with Marie Phelps.

Gayle Johnson and Stella and Grace Sharrock, spent Sunday with Blanche Kinner.

Lucy Baker and Edward Magers have resumed their studies in old P. H. S.

Mr. and Mrs. Doris Lawrence spent Sunday with J. W. Derr and family.

Mary Bordenkircher spent last week with Mr. and Mrs. James B. Derr.

The school will give a temperance program, Friday evening, in the M. E. church. Everyone invited. A large crowd desired.

LAYLAND ROUTE 1

Mrs. John Zaugg is on the sick list, with heart trouble.

Mrs. Josiah Kaser was the guest of her daughter, Mrs. Clarence Patterson, a few days.

Mr. and Mrs. Harmon Treace are the proud parents of a baby boy.

Mr. and Mrs. Harley Patterson spent Sunday with Mr. and Mrs. Adam Conkle, near Becks Mills.

Charles Ryan and daughter were in Coshocton, Saturday.

Mr. and Mrs. Walter Mowery, of near Warsaw, are the guests of Mr. and Mrs. John Zaugg.

Clarence Patterson and Bartley Devault were at Coshocton, Friday.

Mr. and Mrs. D. C. Miley were shopping at Coshocton, Monday.

Advertise on the class page.

FOR ITCHING TORTURE

Use Antiseptic Liquid Zemo

There is one remedy that seldom fails to stop itching torture and relieve skin irritation, and that makes the skin soft, clear and healthy.

Any druggist can supply you with Zemo, which generally overcomes skin diseases. Eczema, Itch, Pimples, Rashes, Blackheads, in most cases give way to Zemo. Frequently, minor blemishes disappear overnight. Itching usually stops instantly. Zemo is a safe, antiseptic liquid, clean, easy to use and dependable. It costs only 35c; an extra large bottle, $1.00. It is positively safe for tender, sensitive skins.

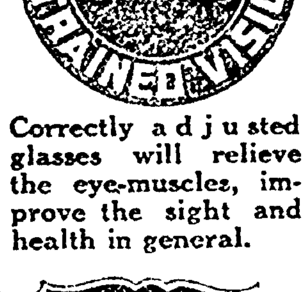

Correctly adjusted glasses will relieve the eye-muscles, improve the sight and health in general.

W. R. SHAW
EYESIGHT SPECIALIST
HUNTER BLDG.
COSHOCTON, OHIO

END A HEAD COLD QUICKLY; JUST USE THIS PURE CREAM

If your nostrils are clogged, your throat distressed or your head is stuffed by nasty catarrh or a cold apply a little pure antiseptic, germ destroying cream into your nostrils. It penetrates through every air passage, soothing inflamed, swollen membrane and you get instant relief

How good it feels. Your nostrils are open. Your head is clear. No more hawking, snuffling, dryness or struggling for breath. Get a small bottle of Ely's Cream Balm from any druggist. Colds and catarrh yield like magic. Don't stay stuffed up. Relief is sure.

BEWARE OF DRUGS

Medical Authorities Advise Caution In the Use of Preparations Liable to Contain Powerful Drugs.

Never drug your system to relieve or prevent colds, grippe or "Flu." Drugs are liable to affect the nervous system or weaken the heart.

Hot medicinal tea is now recommended by many physicians, because it is best for the human system, acts quickly on the bowels and intestines by eliminating the excess poisonous wastes that usually tend to lower your physical resistance. Just pure, refreshing, healthful herbs from nature; that is why millions are now using Bulgarian Herb Tea to relieve and break up bad colds, and also keep the poisons flushed from the system. Many physicians now prescribe Bulgarian Herb Tea, and your druggist can honestly recommend it.

DR. KING'S New Discovery

Now—check it!

New—nostrils sore from blowing—throat rough and scratchy—chest tight and oppressive with congestion and coughing—what discomfort!

Then—cool, head-clearing relief following the first dose of Dr. King's New Discovery! How effective—this dependable 50-year-old remedy. Grandma will tell you it is a safe cough syrup for every member of the family. Your druggist has it.

DON'T HAVE TO GET UP NIGHTS ANYMORE

Dayton Man Reports Quick Relief From Bladder Trouble That Caused Him to Get Up 15 to 20 Times Nightly.

Mr. John Lumpkins, 7 Carrie St., says in his own home paper the Dayton Herald: "For two years I had to get up 15 to 20 times each night. The scalding and pain was awful. After taking a few doses of Lithiated Buchu (Keller formula) the gravel came, until at least 25 pieces have passed. Some were as large as a bean. I am glad to have this way of telling my fellow sufferers about this great new remedy."

Lithiated Buchu (Keller formula) acts on the kidneys and bladder like Epsom Salts on the bowels. It cleans them out, relieving the bladder of all abnormal deposits. The tablets cost 2c each. This price makes it possible to place in the formula several expensive drugs which are useful for relief. The formula is on the package. It is likely you have never taken anything similar. Try a few doses for backache, scalding, scanty or high-colored urine and frequent desire at night.

Be sure to get the Keller formula Lithiated Buchu at Smith Drug & Book Store, Wimmer-Arnold Co., J. M. Robertson and drug stores everywhere, or write The Keller Laboratory, Mechanicsburg, O.

The HACK-LORENZ Co.

January Sale

brings exceptional values and immense savings to you

Read Look Compare

$25.00 Overcoats Reduced to .. $18.75
$30.00 Overcoats Reduced to .. $22.50
$35.00 Overcoats Reduced to .. $26.25
$40.00 Overcoats Reduced to .. $30.00
$45.00 Overcoats Reduced to .. $33.75

One lot of $3, $4, $5 Hats Reduced to $1.95
$3.00 Men's Caps Reduced to $2.25
$2.00 Men's Caps Reduced to $1.50
20% Reduction on All Men's and Boys' Sweaters
$5.00 Flannel Shirts Reduced to $3.75
$3.50 Flannel Shirts Reduced to $2.67
$1.50 Boys' Sweaters Reduced to 98c
75c Boys' Gauntlet Gloves Reduced to 59c
50c Men's Suspenders Reduced to 35c
$1.50 Silk Neckwear Reduced to 95c
$1.00 Silk Neckwear Reduced to 79c
$2.50 and $3.50 Ladies' Silk Hose now $1.95
$1.50 Ladies5 Silk Hose Reduced to 95c
$1.00 Fleece Lined Shirts and Drawers 85c
$1.25 Fleece Lined Union Suits now 98c
75c Heavy Ribbed Shirts and Drawers 65c
1-3 Off On All Men's and Boys' Raincoats
$1.50 Dress Shirts Reduced to $1.15
$2.00 Dress Shirts Reduced to $1.60
$2.50 Dress Shirts Reduced to $2.00
25c Double Palm Canvas Gloves 18c
65c Boys' Knitted Toques Reduced to 35c
$1.00 Boys' Kaynee Waists Reduced to 79c
25c Men's Garters Reduced to 18c
$8.50 Boys' Suits, Overcoats, Mackinaws at $6.37
$10 Boys' Suits, O'Coats and Mackinaws at $7.50
$12.50 Boys' Suits, O'Coats, Mackinaws at $9.37
$15 Boys' Suits, O'Coats, Mackinaws at .. $11.25

$25.00 Men's Suits Reduced to . $20.00
$30.00 Men's Suits Reduced to . $24.00
$35.00 Men's Suits Reduced to . $28.00
$40.00 Men's Suits Reduced to . $32.00

The HACK-LORENZ Co.

Chilblains ache and pain? MENTHOLATUM gives quick relief.

SALES AT RANSOM'S

Two Lots of Good MIDDIES

(Paul Jones and Jack Tar Makes)

LOT ONE
Your Choice of This Lot of MIDDIES
Values up to $5.50
$2.00
White with Colored Collars.

LOT TWO
Your Choice of This Lot of MIDDIES
Values up to $2.50
$1.25
White with Colored Collars.

Ransom's

Coshocton's Busiest, Best Store.

NEWSPAPERARCHIVE®

Semi-Annual Sale

Some of Our Very Best Makes of Shoes Are Included in This Sale—Shoes and Oxfords of Present Day Style Reduced for Quick Selling to HALF PRICES and LESS.

HIGH SHOES FOR MEN— "Marshall" Shoes of Brown, Cordovan,, Black or Brown Calfskin. All on English toes. Many pairs to choose from. Every pair worth 9.00 or 10.00 ..... **4.90**

BOYS' DRESS SHOES— Black or Brown Shoes on Medium English toes. Every pair worth 3.00 or more. Good style and long wear. Most all sizes. Very Special pair **1.69**

BOYS' HIGH TOPS— Made of soft Brown Leather, with strong soles. Buckle and strap at top. Just the shoe for this weather. Priced now ..... 3.90, 3.45 And **2.90**

LOW SHOES For WOMEN— A big lot of Oxfords and Strap Slippers in Satin or Leather. These are our regular 6.00 to 8.00 grades and are of the newest styles. These are big bargains **3.90**

HIGH SHOES For WOMEN— Brown Boots of various makes—some are "John Kelly." All with Cuban or Military Heels. Sizes 3 to 6. These are truly big bargains **2.90**

WOMEN'S LOW SHOES— Sport Oxfords, Brown or Black Oxfords or Straps. Some of our very best styles. All worth from 7.50 to 9.00. All sizes. Specially priced, pair **5.90**

Women's First Quality Rubbers and Alaskas. High heels. Small sizes only, pair— 19c

WOMEN'S HOSIERY All-Wool or Silk and Wool Hose REDUCED TO LESS THAN COST.
3.00 GRADES, CUT TO 1.95
2.25 GRADES, CUT TO 1.35
1.50 GRADES, CUT TO 95c

All "Tweedie" Boot Tops in the store reduced to this one price. Formerly 3.00 & 3.50 95c

MANY OTHER BARGAINS ARE ON DISPLAY!

HOW IS THE BEST TIME TO BUY!

CANTWELL'S

SHOES! HOSIERY!

TO ELIMINATE MIDDLEMAN IN SELLING ROMANOFF GEMS

By PAUL H. EGOLF.

PHILADELPHIA, Jan. 25.—Millions of dollars' worth of jewels and rare art treasures of Imperial Russia, which hitherto have come to the United States only after passing through many hands, will shortly be available by direct sale to well-to-do persons of this country, if plans of Capt. Dimitri Dubassoff, formerly of the First Cavalry Regiment of the Czar's guard, materialize.

Captain Dubassoff, son of Admiral Dubassoff, of the Russian Navy under the imperial regime, after considerable correspondence with Russian noble families stranded in the European capitals, has conceived the idea of making the sale of their jewels strictly a "family affair," thereby obviating the embarrassment and inconvenience experienced heretofore.

To Aid Friends.

The captain, who is twenty-nine, is undertaking the relief of the former members of the Russian court circle as a matter of friendship. Personally he holds a responsible position with the Baldwin Locomotive Works in this city, where he is extremely popular with the officials.

The new method by which famous Russian gems will be placed on the American market eliminates the old route whereby unfortunate Russian noblemen were compelled to resort to the pawnbrokers of Paris and London in order to live.

Instead, the jewels will be forwarded to America for disposal at prices slightly higher than those obtained for them in Europe, but far below those asked for them here under the prevailing system. The result of Captain Dubassoff's plan will mean an 'economic independence' for Russian noble families in Europe that will free them from the humiliation they have been forced to undergo by pressure of circumstances and permit them to restore their shattered fortunes in a manner more in keeping with their former position.

Jewels En Route.

Already a number of marvelous gems are on their way across the Atlantic to the captain. Among those which have arrived so far are a bracelet of matched rubies set in platinum of exquisite workmanship and a cluster of matched emeralds and pearls, in a heavy platinum setting redolent of the art of the Russia of bygone days.

The stones themselves are of a size and purity that at once command attention. Many of them are of traditional significance and have been handed down from generation to generation in the families which now must part with them.

Due to the circumstances a number of the families prefer to have their names withheld, but the jewels speak for themselves. According to the captain's plans, there will be no restriction regarding the purchaser, but the disposal will be entirely a private matter.

On account of the great value of the gems special arrangements are being made to guard against possible theft. They will be kept in a number of vaults in the large cities of the Atlantic seaboard and only shown to prospective purchasers under the watchful eyes of the bank guards.

To collectors of stones a number of unset gems in the various consignments will provide an interesting hunting ground, as well as to those who do not care for the Russian manner of mounting. The supply of jewels in prospect is so large that Captain Dubassoff estimates it will take years to dispose of them, if a restoration of the monarchy does not take place in the meantime.

Victim of Reds.

The captain himself is a survivor of experiences during the last hectic days of the imperial regime that would satisfy the most adventurous. Coming to this country as a member of a delegation from the first provisional government, he returned to Siberia to fight under Admiral Kolchak and barely escaped with his life when the Bolshevist hordes beat down the stubborn resistance of the White forces.

In the World War, before the revolution, he served with his regiment on the Prussian front and took part in a number of brilliant cavalry actions.

If the captain's plans materialize, as there is every indication they will, the sale of the jewels of the old families of imperial Russia in this country will mean in many instances a brighter outlook on life for those families not wiped out by the Bolshevist revolt.

Why strains hurt

Congestion in tissues causes muscular pain. Sloan's scatters congestion. Normal, free circulation returns —pain vanishes!

Sloan's Liniment —kills pain!

For rheumatism, bruises, strains, chest colds

SALES AT RANSOM'S

One Big Lot of

APRONS

These Are Made in Percale and Gingham. Mostly Tie-Back Style. A Wonderful Value. Positively Will Not Be On Sale at This Price Later.

$1.00 Each

Ransom's

Coshocton's Busiest, Best Store

DON'T LET THAT COLD TURN INTO "FLU"

Rub on Good Old Musterole

That cold may turn into "Flu," Grippe or, even worse, Pneumonia, unless you take care of it at once.

Rub good old Musterole on the congested parts and see how quickly it brings relief.

Colds are merely congestion. Musterole, made from pure oil of mustard, camphor, menthol and other simple ingredients, is a counter-irritant which stimulates circulation and helps break up the cold.

As effective as the messy old mustard plaster, it does the work without the blister.

Just rub it on with your fingertips. You will feel a warm tingle as it enters the pores, then a cooling sensation that brings welcome relief.

35c and 65c, in jars and tubes. Better than a mustard plaster

MUSTEROLE WILL NOT BLISTER

MARRIAGE NOT MERE BUSINESS, WOMEN ASSERT

Mrs. Almon Hensley's Theory Is Attacked By Clubwomen Of Syracuse, N. Y.

MARRIAGE HELD SACRED

Suffragist Stirs Up Discussion With Talk Of "Home Group" For Future Children

SYRACUSE, N. Y., Jan 23.—Marriage a mere business contract, simply to insure the protection of the children?

"Yes," says Mrs. Almon Hensley, writer and suffragist, who foresees such a condition within fifty years, adding that women will live separate lives, with motherhood pensioned, and should mothers prove incompetent, their offspring will be placed in 'home group' institutions.

"No!" shout Syracuse clubwomen, professional women and successful wives and mothers.

Says Dr. Theresa Bannon, one of the best-known women physicians up-State:

"If Mrs. Hensley will guarantee a complete change and evolution in human nature during the next fifty years her conclusions will be logical. But if in fifty years the marriage contract is a purely business one she needn't make provisions in her plans for the children, 'cause there won't be any."

Mrs. Kate Knickerbocker, president of the Kanatenah Club, said:

"I don't approve of or believe in Mrs Hensley's statements. Matrimony is a sacred institution and should be regarded as such. The situation, as Mrs. Hensley describes it, will never come about while there are American mothers living who hold to American ideas. It is a poor idea to spread such things before the younger generation. They have enough ideas already. I think Mrs. Hensley is certainly looking at the world thru very queer eyes."

Mrs. Cora P. Graham, president of the Syracuse Women's Congress:

"Don't let anybody worry about such remarks. Truly intellectual women—I mean women who honestly think—hold their lives close to the true and sane methods of living. It is merely a question of vision—and I think Mrs. Hensley's eyes are on the bias."

STORM WARNINGS ARE DISPLAYED OFF EAST COAST

WASHINGTON, Jan. 25. — The weather bureau today ordered storm warnings displayed along the Atlantic coast from Norfolk, Va., to Boston, Mass. The severe storm which has enveloped the southeast part of the country and is centered over the eastern section of North Carolina, the bureau said, is moving northeastward. It will increase in intensity and cause strong northeast winds and gales and snow rain.

NEGRO TERRORIST SENT UP FOR LIFE

CLEVELAND, Jan. 25. Carl Harris, negro ex-convict, who terrorized a number of families, was given a life sentence in the Ohio penitentiary yesterday following his conviction on a charge of house breaking in an inhabited dwelling. This crime carries a life penalty, while 18 other charges including shooting to kill, carried lesser penalties.

"Poison booze caused me to do what I did," Harris said in his own defense. "If I hadn't drunk the stuff, I wouldn't be here."

Gargle Throat With Aspirin

Clip This if Subject to Sore Throat or Tonsilitis

Prepare a harmless and effective gargle by dissolving two Bayer Tablets of Aspirin in four tablespoonfuls of water. Gargle throat thoroughly. Repeat in two hours if necessary.

Be sure you use only the genuine Bayer Tablets of Aspirin, marked with the Bayer Cross, which can be had in tin boxes of twelve tablets for few cents.

Grange

MOHAWK

The following program will be given at the Mohawk grange hall, Friday, February 2.

Opening song, by the grange.
Recitation, Mildred Steffee.
"Some Work Which Can and Should Be Done in Winter, Preparatory to Spring," George Rogers.
Duet, Samuel Roberts and the Rev. Howard McGraff.
Reading, Mrs. Ralph Whitaker.
"Is It Profitable For a Farmer to Buy and Sell Thru the Farmers' Exchange, From a Financial Standpoint," R. H. Moore and William Steffee.
Recitation, George Fry.
Music, Mildred Crago.
Recitation, Audrey Gilmore.
Closing song.

SPRING MOUNTAIN

Program of Spring Mountain grange for Friday evening, February 2:

Song, by the grange.
Address, by P. D. Utterback: "Why I Belong to the Grange."
Recitation, Lister Chubb.
Select reading, Harley Borden.
Grange news, (Julia Geog) Mrs Carl Cooper.
Music, Mrs. John Bowers.
Round table talk, subject selected and led by C. W. Shannon.

The following officers were installed at last meeting for the ensuing year:

Master, L. H. Moore; overseer, L. B. Reiss; lecturer, Mrs. Lou Moore, secretary, Jay Chubb; treasurer, P. D. Utterback; chaplain, Mrs. Frank Harner; steward, John Heft; gatekeeper, Clayton Gilbert; assistant steward, Frank Harner; lady assistant steward, Mrs. P. D. Utterback; pomona, Mrs. Jay Chubb; Flora, Miss Anna Reiss; ceres, Mrs. Jennie Borden.

BRIDGE WILL LINK 2 FLORIDA CITIES

Route Between St. Petersburg And Tampo Will Be Shortened 20 Miles By New Span

TAMPA, Fla., Jan. 25. The construction of a causeway and concrete bridge, which will connect Tampa and St. Petersburg by a route about 20 miles long, is in progress here. The present automobile route around the bay is more than 40 miles. The most important factor of the new route will be a concrete bridge, to cost about $2,000,000 and to be completed a year hence. St. Petersburg is the tourist capital of the Florida West Coast for persons of moderate means, which constitute the largest class now visiting Florida.

The bridge will be made wide enough for both automobiles and trolley lines. Hard-surfaced roads have been built from both Tampa and St. Petersburg to connect with the bridge approaches, and dredges are now at work rapidly throwing up two artificial islands, upon which the promoter, the Gandy Bridge Company, states it will build pleasure resorts, affording the best fishing and bathing obtainable.

The great bridge which has been started is made possible largely by the fact that Old Tampa Bay, which it will span, is very shallow, except where dredged out for ship channels, and that a few feet under the sand bottom there is to be found an abundance of hard rock, out of which the concrete can be made on the spot. Two draw bridges will be provided, under the Government's orders, so that the structure will not hinder navigation.

Sure Relief FOR INDIGESTION

BELL-ANS FOR INDIGESTION 25 CENTS

6 BELL-ANS Hot water Sure Relief

BELL-ANS

25¢ and 75¢ Packages Everywhere

LYNDE CLOTHES COST LESS BECAUSE THEY WEAR BETTER!

An Extreme Value Event!

MEN'S OVERCOATS
BOYS' OVERCOATS
BOYS' MACKINAWS

Reduced 20%

WE'VE been busy this week selling overcoats to those men and parents of boys who recognize the opportunity for saving in our sale of men's and boys' overcoats and boys' mackinaws at 20 per cent less than the regular price.

Every remaining coat is reduced. And, remember, these are coats of worthwhile quality. No other kind ever find their way into our store. Prices are very low now—much lower than they possibly can be next Winter.

MEN'S COATS ARE NOW .... **$14.20 to $38**

BOYS' COATS ARE NOW .... **$ 4.80 to $12**

SUITS AT ATTRACTIVE PRICES

OUR FEATURE OFFERING NOW IS STRIPED SPORT SUITS WITH TWO PAIR TROUSERS AT—

$32.50

OTHER SUITS, NOW $25, $30, $35

ODDS AND ENDS OF HIGHER-PRICED SUITS AND OVERCOATS, REDUCED TO—

$15.00

JANUARY SPECIALS

Men's Percale Dress Shirts .. $1
Men's Ribbed Cotton Union Suits, at $1.50
Children's Flannelette Sleepers, at $1.19
Men's Cloth Hats 95c
Brushed Wool Mufflers $1
Men's Blue Work Shirts 69c
Boys' Knitted Ace Caps ... 59c
Men's Lisle Hose, pr. 29c
Broken Lines Soft Collars .. 10c
All Work Coats Reduced 20%

LEATHER WORK GLOVES AND MITTENS GREATLY REDUCED!

Lynde Clothing Co

"COSHOCTON'S BEST STORE FOR MEN AND BOYS"

To Prevent U. S. Girls From Smoking in Famed Marie Antoinette Salon

By ALICE LANGELIER.

PARIS, Jan. 25.—There'll be no more smoking of cigarettes and lounging in Marie Antoinette's salon for American girls of the Conservatory of Music at Fontainebleau, if Monsieur Prevet, Deputy for the Seine et Marne, has any thing to say about it.

"Almost all the bobbed haired American girls smoke while wandering about the historic old palace," he declares, "and there is such great danger of fire that we must find them lodgings in the village or run the risk of losing one of France's greatest monuments, the home of Francois, Premier."

The royal apartments, it appears, are too freely used for lounging purposes. Marie Antoinette's salon is a favorite with some and the room of Napoleon I with others, who are seeking inspiration in the former haunts of these great personages. Modifications of the lodging arrangements are to be made before the next school year.

Alsho Holland has less land than either Denmark or Switzerland its population of 7,000,000 exceeds the combined populations of both.

BUILDING COLLAPSE IN BERLIN KILLS TEN, INJURES MANY

BERLIN, Jan 25. At least ten persons were killed and 16 others injured when the roof of the Tageblatt building collapsed today, crashing thru all the floors to the cellar.

An additional story had been built upon the original four floor structure, overloading it.

The building contained a number of the Mosse Publications of which newspaper Tageblatt was one.

SCANDAL STIGMA WON'T DRIVE EVANGELIST OUT OF FIELD, HE DECLARES

GRAND RAPIDS, Mich., Jan. 25. "Mel" Trotter does not run away while under fire.

This was the answer of the famous evangelist when asked if he would resign as head of the City Rescue Mission, after Reformed and Christian Reformed churches of the city had closed their doors to his mission's financial campaign.

The churches' action resulted from the sensational divorce suit in which Trotter was accused of being the father of a baby born to his secretary, Florence Moody. All but one church refused to admit the mission workers. Trotter was vindicated in the divorce action, but opinion is against him still in many quarters.

An indicator on the outside of a new refrigerator shows the height of the ice it contains.

Appetite Keen and Bowels Relieved

You can relish your meals without fear of upsetting your liver or stomach if you will put your faith in Carter's Little Liver Pills. Foul accumulations that poison the blood are expelled from the bowels and headache, dizziness and sallow skin are relieved. Small Pill—Small Dose—Small Price

CARTER'S LITTLE LIVER PILLS

NEWSPAPER ARCHIVE®

asa

Important Notice

We are Authorized Agents for Swift's Red Steer Fertilizers. We represent in this town the A. S. A. you have been reading about in your farm papers.

We sell Swift's Red Steer Fertilizers because we know they are good fertilizers—made right from the right kind of materials.

Come in and see us. We will be glad to tell you more about Swift's Red Steer Fertilizers.

AUTHORIZED SWIFT AGENT
THE HANLEY MILLING COMPANY

DAILY NEWS LETTER

General News and Gossip from Staff Writers At Home and Abroad

By DAVID M. CHURCH

LONDON, Jan. 25 — Bonar Law has reaped the harvest of the "hush-hush" policy.

During the recent conference of European premiers in London the British newspapers were full of the French and Italian and Belgian views of the reparations problems and strangely silent about the British views. There was a reason. Downing-st and the British foreign office were completely dumb.

After the first session it was announced that all the members were pledged to secrecy. But despite this pledge there was a leak somewhere. The news of the conference trickled out and it had a decidedly French flavor, or an Italian flavor, or a Belgian flavor.

After the second session the French Premier, M. Poincare, and the Italian Premier, M. Mussolini, received the press and gave their views of the conference.

Bonar Law maintained his silence and newspaper men had to be satisfied with a two-line communique announcing that the conference had met and adjourned, for the British viewpoint. The London newspapers were forced to print French and Italian views on the conference.

As the conference proceeded the "hush-hush" policy in Downing-st became even more so. Inspector Montgomery, of the Metropolitan police, brusquely ordered newspapermen to cease standing outside No. 10 Downing-st. "You pressmen have had too much blooming liberty around here," the inspector said. Of course he didn't speak as the representative of Bonar Law, but he seemed to be exuding the words that higher officials were thinking.

The British press twitted Bonar Law for his silence. To no avail. Then the British press stormed and raged because it had to accept British news through French or Italian sources. To no avail. The editors swallowed their pride and carried the best stories of the conference under Paris date lines and credited to French newspapers.

Bonar Law has seen how the "hush-hush" policy works out, but apparently he is still Scotch. There are no signs of relenting and the barriers of publicity are still up in Downing-st.

It remained for Senator Medill McCormick, of Illinois, to give the exclusive, the effete and the socially-correct of London a chance to gasp.

Senator McCormick actually came into the lobby of the exclusive Claridge hotel in evening dress, wearing a roll collar and a derby hat. The guests gasped. Horrors! And a United States senator! It isn't done, that's all. But Senator McCormick did it.

Covent Garden, the home of British Grand opera, has had its vicissitudes. Douglas Fairbanks and Mary Pickford and other screen stars have performed on the silver sheet there. The best singers of the world have been heard there. Society has lolled about the boxes, all weighed down with diamonds and jewels. Young bloods have taken their brandy in the numerous bars of Covent Garden and the famous old opera house has seen many changes, but now comes the greatest blow of all. American burlesque shows are going to be produced in Covent Garden. Strange to say, British society will patronize these American burlesque shows, too. They have seen one and they liked it, now they want more. They are going to be satisfied.

When European diplomats move about their movements are always regarded with suspicion. When three American Ambassadors appeared in London during the reparations conference the British press immediately jumped to the conclusion that America was going to participate. Ambassador Houghton and Ambassador Fletcher and Ambassador Harvey were besieged with questioners. Finally they were driven to confession. Ambassador Houghton announced that he needed a new pair of trousers and came all the way from Berlin to get them, while Ambassador Fletcher announced that he came all the way to London to do his Christmas shopping. The Ambassadors spoke with all sincerity, but the British press was still suspicious.

Peggy Kurton, who has recently returned from theatrical triumphs in America, has accomplished an unusual feat. She was unengaged when Miss Phyllis Titmus, star in Jack Buchanan's "Battling Butler," was taken ill forty-eight hours before the date of the opening. Miss Kurton was asked to take the role. In forty-eight hours she learned a lengthy part, rehearsed six songs and dances, and appeared on the opening night and gave a finished performance.

Piles

CURED In 6 to 14 Days

All Druggists are authorized to refund money if PAZO OINTMENT fails to cure any case of ITCHING, BLIND, BLEEDING or PROTRUDING PILES. Cures ordinary cases in 6 days, the worst cases in 14 days.

PAZO OINTMENT instantly Relieves ITCHING PILES and you can get restful sleep after the first application. 60c.

VICTIMS OF EYE STRAIN

Cannot be altogether ignorant of the fact that everything is not as it should be. They may not know WHAT is wrong, but that something is they are sure. We have known patients fail to have their eyes examined for many years when they were all the time suspicious that they needed attention. Surely that is wrong. We invite you.

My Specialty, Comfortable Vision.

OTIS G. MORSE
Optometrist & Optician
Main-St., Opp. Court House.

RED PEPPER FOR COLDS IN CHEST

Ease your tight, aching chest. Stop the pain. Break up the congestion. Feel a bad cold loosen up in just a short time.

"Red Pepper Rub" is the cold remedy that brings quickest relief. It cannot hurt you and it certainly seems to end the tightness and drive the congestion and soreness right out.

Nothing has such concentrated, penetrating heat as red peppers, and when heat penetrates right down into colds, congestion, aching muscles and sore, stiff joints relief comes at once.

The moment you apply Red Pepper Rub you feel the tingling heat. In three minutes the congested spot is warmed through and through. When you are suffering from a cold, rheumatism, backache, stiff neck or sore muscles, just get a jar of Rowles Red Pepper Rub, made from red peppers, at any drug store. You will have the quickest relief known.

OHIO LEGISLATOR FAVORS AMERICAN MADE CONFERENCE

COLUMBUS, Jan. 25- "France is absolutely dependent for the stabilization of her monetary system on German payments and Germany needs to be underwritten at this time," declared Senator J. F. Burke, Elyria, progressive Republican, in the Ohio senate this afternoon after introducing a resolution asking President Harding to call an international conference to consider war debts, limitation of armaments and economic problems and to determine upon plans for world rehabilitation and preventing another world war

"America is looked to for leadership. Her responsibility should be assumed and it will be accepted," continued Burke

"I am certain this resolution is in harmony with the views of the United States senate and with the majority of the people."

On motion of Senator Gifford, Lucas county, Republican, the senate unanimously made Senator Burke's resolution a special order to come up for consideration January 30

$15,000 LOSS IN CLEVELAND FIRE

CLEVELAND, Jan. 25—A fire in public square Wednesday caused loss estimated $15,000, halted street car traffic to the south and west sides for over an hour, and engaged every piece of downtown fire fighting apparatus.

The blaze was confined to the storerooms of the Sachs Candy Co Other stores were flooded with water.

"100% Safety—4% Interest"

Where "THE OLD HOME" Stands

can be best judged by the fact that over

18,000 PATRONS

use our many facilities.

—For over 43 years, THE "OLD HOME" has sought the confidence of the folks of this community, and we have truly earned the name of

"THE HOME OF 100% SAFETY"

The HOME Building Association Company,

PERMANENT AS THE PYRAMIDS

North Third and West Main-Sts., Newark.

RUB RHEUMATISM OR SORE ACHING JOINTS

St. Jacobs Oil stops any pain, and rheumatism is pain only.

Not one case in fifty requires internal treatment. Stop drugging! Rub soothing, penetrating St. Jacobs Oil right into your sore, stiff, aching joints, and relief comes instantly. St Jacobs Oil is a harmless rheumatism liniment, which never disappoints, and cannot burn the skin.

Limber up! Quit complaining! Get a small trial bottle of old, honest St Jacobs Oil at any drug store, and in just a moment you'll be free from rheumatic pain, soreness and stiffness. Don't suffer! Relief awaits you. St. Jacobs Oil is just as good for sciatica, neuralgia, lumbago, backache, sprains.

POLICE RECOVER BANK CAR USED BY BAD BANDITS

NEW YORK, Jan 25 Police today recovered the sedan used in the first lap of the escape of the Municipal Bank robbers Tuesday.

The car in which three bandits were riding when they were robbed of $50,000, was found deserted in an outlying section of Brooklyn.

In their haste to abandon it, the gang left behind part of their loot

The bank messengers' bag, containing $3,700 in currency and change, was found in the back seat.

Frank Fulco, chauffeur of the bank car, was arraigned today on a charge of robbery based on formal complaint made by Elias Ginsberg, one of the messengers from whom the money was taken.

Fulco was held without bail for examination next Tuesday. He told Magistrate Licta he had no money for an attorney the police said they found $300 in his pockets. He explained he did not think that enough for an attorney's fee.

Fulco implied that police had not given sufficient attention to the fact that the bandits could not enter the rear door of the sedan in which bank messengers were riding unless the door was opened from the inside.

Important deposits of barytes of unsurpassed purity are being developed into South Australia

HAVE COLOR IN CHEEKS

Be Better Looking—Take Olive Tablets

If your skin is yellow—complexion pallid—tongue coated—appetite poor—you have a bad taste in your mouth—a lazy, no-good feeling—you should take Olive Tablets.

Dr. Edwards' Olive Tablets—a substitute for calomel—were prepared by Dr. Edwards after 17 years of study.

Dr. Edwards' Olive Tablets are a purely vegetable compound mixed with olive oil. You will know them by their olive color.

To have a clear, pink skin, bright eyes, no pimples, a feeling of buoyancy like childhood days you must get at the cause.

Dr. Edwards' Olive Tablets act on the liver and bowels like calomel—yet have no dangerous after effects.

They start the bile and overcome constipation. Take one or two nightly and note the pleasing results. Millions of boxes are sold annually at 15c and 30c.

JUDGE LANDIS IS FEEDING UP AND SAYING LITTLE

NEW YORK, Jan. 25.—Judge Kenesaw Mountain Landis is filling gastronomic engagements on the eastern time.

Landis claims to be a man of peace. He declined to be drawn into any strong comment on the rift between the two factions of his baseball official family.

"I am merely eating my way formally and informally thru the states of Pennsylvania, New York, and Connecticut, he said.

"There is no pressing baseball business to bring me here—no conferences or secret meetings. I have not even called a joint meeting of the National and American Leagues for February as has been reported. At this time there seems to be no urgent need for it."

George Weiss and the fans of New Haven are banqueting Bill Donovan, who managed the New Haven pennant winners last season.

Judge Landis will be the guest of honor. Other baseball notables from New York will be among the five hundred guests at the dinner.

Ban Johnson's scheme to create home-run zones in major league ball parks has struck a snag.

Each league has a rules committee, but playing rules can be changed only by joint action. According to Judge Landis there will be no meeting of the joint rules committee next month.

"I hardly think it comes under my jurisdiction," said Landis when asked about the Benton case. "But just the same I am interested. I do not wish to see an injustice done. I have made no official investigation, but I am gathering numerous informal opinions, and in the course of time, I may have something to say."

Castlemain Barracks Attacked By Rebels

DUBLIN, Jan 25—Republican irregulars raided Castlemain today attacking the barracks, burning down the railway station and blowing up a bridge.

Free State troops were rushed up and fighting ensued in which there were casualties.

A railway engineer was killed and another wounded while fighting off a band of armed train wreckers at Trailee.

SEVEN EXECUTED

CONSTANTINOPLE, Jan 25 — Seven Christians charged with assisting the Greek army during Greek occupation of Anatolia, have been hanged at Smyrna, said a dispatch from that city today

The Greek patriarch is protesting to the allies.

ARE YOU FAT? JUST TRY THIS

Thousands of overfat people have become slim by following the advice of doctors who recommend Marmola Prescription Tablets, those harmless little fat reducers that simplify the dose of the famous Marmola Prescription. If too fat, don't wait—go now to your druggist and for one dollar, which is the price the world over, procure a case of these tablets. If preferable you can secure them direct by sending price to the Marmola Co., 4612 Woodward Ave., Detroit, Mich. They reduce steadily and easily without tiresome exercise or starvation diet and leave no unpleasant effect.

PRE-INVENTORY SALE

A SALE WITH A REASON NOT JUST AN EXCUSE

Complete Clearance is the sole object of this Mark-down Sale of our entire Winter stock of Men's and Boys' Wearing Apparel. From a dollar and cents standpoint, there isn't a garment that we can afford to mark down. Everything was marked at what would ordinarily be considered mark-down prices in the first place. Everything was new this season, very choice, from the country's leading makers. But complete Clearance at the end of each season is a fixed rule of our business, pursued with a determination that develops the utmost in MONEY-SAVING.

ENTIRE STOCK MEN'S AND YOUNG MEN'S

SUITS 25% OFF

$22.50	SUITS NOW—	$16.67
$25.00	SUITS NOW—	$18.75
$27.50	SUITS NOW—	$20.63
$30.00	SUITS NOW—	$22.50
$35.00	SUITS NOW—	$26.25
$40.00	SUITS NOW—	$30.00
$45.00	SUITS NOW—	$33.75
$50.00	SUITS NOW—	$37.50

ENTIRE STOCK MEN'S AND YOUNG MEN'S

O'COATS 25% OFF

$22.50	O'COATS NOW—	$16.67
$25.00	O'COATS NOW—	$18.75
$27.50	O'COATS NOW—	$20.63
$30.00	O'COATS NOW—	$22.50
$35.00	O'COATS NOW—	$26.25
$40.00	O'COATS NOW—	$30.00
$45.00	O'COATS NOW—	$33.75
$50.00	O'COATS NOW—	$37.50

BOYS' SUITS, OVERCOATS AND MACKINAWS

20% OFF

Our Boys' Clothing Is Noted for Its Unusual Quality and Workmanship. All Styles, All Sizes, at BIG SAVINGS!

$ 5.00	Values Now	$ 4.00
$ 6.00	Values Now	$ 4.80
$ 7.50	Values Now	$ 6.00
$10.00	Values Now	$ 8.00
$12.50	Values Now	$10.00
$15.00	Values Now	$12.00
$16.50	Values Now	$13.20

BE ALERT, MEN! DOWN GO FURNISHING PRICES!

1.50 Derby Ribbed Union Suits. Full cut, well made, Clearance Price	1.19
1.50 Dress Shirts, Neat Stripes and Checks. Fast colors	79c
2.00 Grey Flannel Shirts, full cut, Splendid val. Clearance Price	1.69
2.50 Khaki Flannel Shirts, Two Breast Pockets. Extra heavy	1.98
1.50 Blue or Stripe Bib Overalls. Well made. Double stitched	98c
75c Dress Wool Hose. Brown and Heather Mixtures, all sizes	69c
1.00 Silk Knit Ties, new weaves, and color combinations. Special	69c
1.00 Wool Process Shirts or Drawers, excellent value	59c
1.00 Work Shirts, all colors, well made, full cut, Special	75c
1.50 Grey Sweater Coats, V neck or roll collar, Special	98c
35c Wool Mix Work Hose, Good value. Very Special	19c
20c Dark Proof Dress Hose. All colors. Very Special	14c
15c White Handkerchiefs, hemstitched borders. Very Special	8c
20c Heavy Weight, Plain or Knit Wrist Canvas Gloves, pair	13c

MEN'S DRESS AND WORK TROUSERS

20% OFF

Unmatchable Values. Big Stocks to Select From. Every Pair Perfect in Style and Workmanship.

$2.50 Values Now ..	$2.00
$3.00 Values Now ..	$2.40
$3.50 Values Now ..	$2.80
$4.00 Values Now ..	$3.20
$5.00 Values Now ..	$4.00
$6.00 Values Now ..	$4.80
$7.50 Values Now ..	$6.00

SWEATERS ALL STYLES 15% OFF!

ALWAYS THE BUSY BUCKEYE

"The Home Of Hart Schaffner & Marx Clothes"

RAIN COATS ALL STYLES 25% OFF!

NEWSPAPER ARCHIVE®

MOTHER! MOVE CHILD'S BOWELS

"California Fig Syrup" Is Child's Best Laxative

Hurry Mother! A teaspoonful of "California Fig Syrup" now will thoroughly clean the little bowels and in a few hours you have a well, playful child again. Even if cross, feverish, bilious, constipated or full of cold, children love its "fruity" taste, and mothers can rest easy because it never fails to work all the souring food and nasty bile right out of the stomach and bowels without griping or upsetting the child.

Tell your druggist you want only the genuine "California Fig Syrup" which has directions for babies and children of all ages printed on bottle. Mother, you must say "California." Refuse any imitation.

Buckeye Breveties

Gathered by I. N. S.

DEFIANCE, Jan. 25.—Knocked into a ditch by a team of runaway horses, Helen Lantow, six year old daughter of Mr. and Mrs. Eugene Lantow, escaped serious injury when the coal wagon which the horses were pulling, ran over her body. One of the horses stepped on her hand, however, a calk in the shoe severing the third finger on her right hand at the middle knuckle.

TILTONVILLE, Jan. 25.—The 54 houses erected here by the Wheeling Steel Corporation for employes of its Yorkville tin plate plant will house 244 persons, 171 of whom come from other towns. Yorkville, which adjoins this village to the south, will supply the largest number, 193. The addition will have every city convenience independent of this village, which is not so equipped.

WOODSFIELD, Jan. 25.—Quail Run Oil & Gas company drilled in a two-million-foot gasser on the McConnell farm near here. The company has four other big gassers in Monroe county, one making four million feet.

BUCYRUS, Jan. 25. — William Hancock, local track foreman of the Pennsylvania lines west of Pittsburgh has been awarded a $50 prize and an honor mention of being second in the six foremen winning prizes between Crestline and Ft. Wayne for keeping his section in the best shape.

LOGAN, Jan. 25.—Rev. John Williams, rector of the Episcopal churches here and in Lancaster has resigned and will go to the Philippine Islands within a few months. It is reported that he will be army post chaplain at Manila.

MIDDLEPORT, Jan. 25.—Miss Lydia A. Jones, who has been a teacher in the schools of this city for 40 years or more, died at her home here.

McARTHUR, Jan. 25. — Sheep-killing dogs in Vinton county are becoming such a menace that farmers report them to be acting more like wolves than dogs. At the farm of Wolcy Worthman in Clinton township a bunch of these killers got into his flock and slew 25 sheep before they could be driven off. Worthman declared the dogs were so vicious that he almost feared to approach them with a gun.

LIMA, Jan. 25.—Prophecy that Lima's population will reach 100,000, in 1928, was made by City Manager Bingham, at the second annual banquet and dance of the Lions' club, held at the Elks' home.

Bingham expressed belief that the city's population will grow at the rate of 10,000 during the next five years. He based this prophecy on the additional forces expected to be on at local industrial plants during that time.

NILES, Jan. 25.—Three times within two days Pennsylvania railroad train crews were summoned before Chief of Police Round of this city after the trains of which they were in charge had blockaded important street crossings here in violation of city ordinances.

City officials declare they will break up the practice if they have to fine every conductor and engineer on the Pennsylvania system.

ELYRIA, Jan. 25.—The F. M. Dyer & Co. of New York has purchased the Lake Shore Rubber Co. plants at Elyria and Wellington. The Wellington plant, which manufactures toy baloons, will be immediately reopened with an employment of from 75 to 100.

MEDINA, Jan. 25.—The Ohio Farmers Insurance Co. held its annual meet at LeRoy, the annual report showing net premiums $2,915,501.70 and losses $1,861,319.24.

DILLONVALE, Jan. 25. — The Irving Coal Co., Bellaire, has sold its local mine and acreage to Harry Walker, local coal operator, for what is said to be the largest price ever paid for unmined coal in the Eastern Ohio field. Walker is said to have paid at the rate of $1250 an acre for the Irving company's acreage.

OBERLIN, Jan. 25.—Delegates to the State Prison Reform convention here February 15-17, the first to be held in Ohio, will be provided with free board and lodging while attending the convention. Citizens are raising $1,000 to defray the other expenses of the meet.

ELYRIA, Jan. 25.—When John Leschesky, 17, was arrested after being caught in the act of robbing a "gas" station, officers raided the Leschesky home in the hopes of finding stolen goods but instead discovered an illicit still and plant of booze and arrested the boy's father, Steve Leschesky on the charge of violating the liquor laws. He was fined $500.

STOPS ITCHING

Peterson's Ointment

To the millions of grateful sufferers who know about the mighty healing power of Peterson's ointment for old sores, ulcers, piles, sore feet and chafing Peterson says "use it for skin and scalp itch; it never disappoints." All druggists, 35c, 60c, $1.00, $2.50, $5.00.

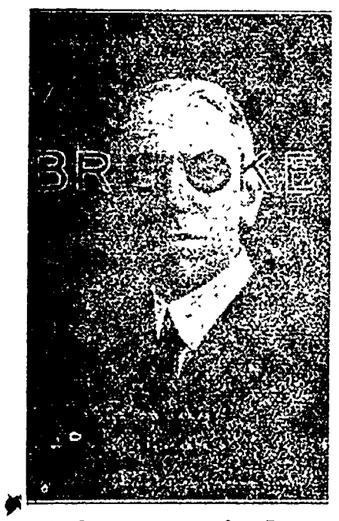

We do not guess what Lenses your eyes need. We know. Thirty-five years' experience in Coshocton in fitting and adjusting Glasses.

KIDNEY AND BLADDER TROUBLES CONQUERED OR MONEY BACK

For 40 years, said Dr. Carey, I have been prescribing my prescription No. 777 (known for years as Marshroot) for kidney and bladder sickness and now that I have retired from active practice I have made arrangements with leading druggists to dispense this wonderful prescription at a moderate price, on the money back if dissatisfied plan.

Beware of kidney disease—thousands die of it every year who ought to be enjoying the blessings of life and health. Watch the symptoms. If you have specks floating before the eyes, puffy eyes, clammy feet or moist palms, backache or sideache, you ought to get a bottle of Dr. Carey's famous prescription No. 777 right away.

It has wonderfully benefited tens of thousands of cases of kidney and bladder troubles and is the medicine you can always depend upon. Results are guaranteed.

NOTE—Dr. Daniel G. Carey was a practicing physician for many years and his great Prescription No. 777 aided thousands of sufferers from kidney and bladder troubles. Hereafter you can always get this effective prescription in both liquid and tablet form at Wimmer Arnold Co. and all reliable pharmacists the country over.

GIRLS! BEAUTIFY HAIR AT ONCE

Try This! A Gleamy Mass of Luxuriant Hair

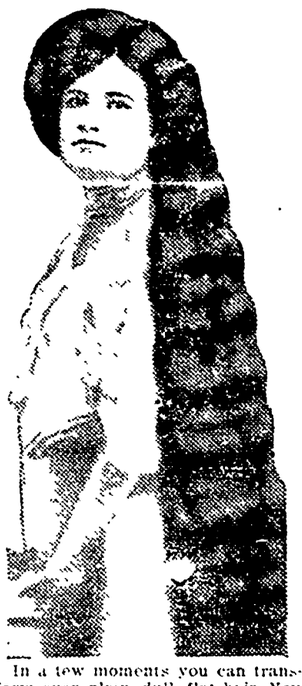

In a few moments you can transform even plain, dull, flat hair. You can have it abundant, soft, glossy and full of life. Just get a 25 cent bottle of "Danderine" at any drug-store. Then moisten a soft cloth with the "Danderine" and draw this through your hair, taking one small strand at a time. Instantly, yes, immediately, you have doubled the beauty of your hair. It will be a mass, so soft, lustrous and so easy to do up. All dust and excessive oil is removed.

Let "Danderine" put new life, vigor and brightness in your hair. This stimulating tonic will freshen your scalp, check dandruff and falling hair and help your hair to grow long, thick, strong and beautiful.

EARTH TREMORS

FULLERTON, Cal., Jan. 25—Several earth tremors were reported by residents here to have been felt last night between midnight and 2 a. m.

Now For The Last Week of Our JANUARY CLEARANCE SALE

THE TIME HAS COME FOR DRASTIC ACTION TO CLEAR OUR STOCKS. WE HAVE SHUT OUR EYES TO PROFITS AND COST, AND REGARDLESS OF OUR LOSS WE ARE GOING TO OFFER ALL OUR COATS, SUITS, DRESSES AT REMARKABLE LOW PRICES.

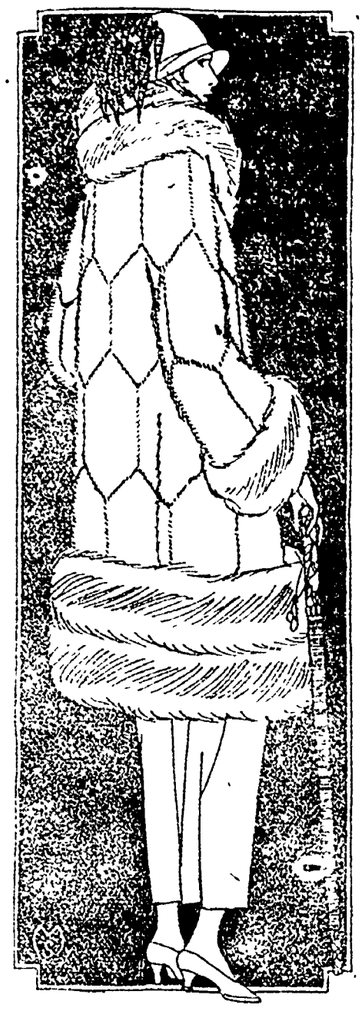

GOLDENS "The Womens Store"

FUR COATS AND FUR NECK PIECES AT THE LOWEST PRICES OF THE YEAR.

COVER-ALL APRONS, LIGHTS AND DARKS, AT—
98c, $1.25, $1.49

All Fur Trimmed and Plain Coats

AT A SAVING OF $10 TO $35 ON EACH ONE.

Women in search of a Winter Coat will find it here, at a price astonishing by its very lowness. Special purchases and large reductions on our own stocks account for the remarkable savings. All styles and sizes—Draped, Straight-Line, Bloused and Wrappy models.

Clearance of Cloth and Velvet DRESSES

Poiret Twills, Velvets and other materials. These Dresses have only been in stock a few weeks and most of them can be appropriately worn in the Spring as well as now. Many of these Dresses are priced less than cost of materials.

EVERY REMAINING WINTER SUIT

Must be sold at once. All our Fur-trimmed and Tailored models included. All are priced below original cost of production. Choice Tomorrow and Saturday for greatest values.

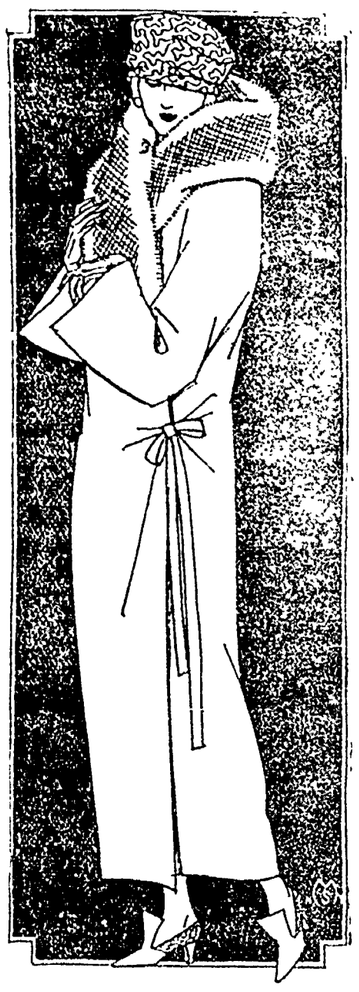

CLEARANCE OF 300 PAIRS —OF—

Womens Silk Gloves at $1.49

The Fabrics are regular and double weight Milanese and Tricot Silk, Silk and Suede lined.

—Five different styles—two-clasps, gauntlets, and 12-buttons.

—Black, White, Brown, Beaver, Gray, Navy and Pongee are the colors.

—It's an excellent bargain and every one should take advantage of it.

JANUARY SALE OF *WHITE UNDERWEAR*

BATISTE! NAINSOOK AND CREPES

Newly received purchases secured at far below the usual prices and proportionately underpriced.

CHEMISE AND GOWNS

Batiste, Dimity and Crepe materials, dainty embroidered, lace trimmed, or tailored. Most remarkable selection at ... **98c, $1.49**

GOWNS AND CHEMISE

Batiste, Nainsook, Shadow Batistes, hand embroidered, lace trimmed, ribboned effects or tailored, all sizes, at **$1.95**

CHEMISE AND GOWNS

Of fine Nainsook, Batistes, Windsor Crepe, etc. Lace trimmed, hand embroidered and tailored, all sizes featured at **$2.95**

Bloomers of Fine Crepe and Batiste at 95c and $1.50.

CLEARANCE IN THE GIRLS' DEPARTMENT

Coats and Dresses

For Girls 2 to 12 years at huge savings.

—Coats reduced. Big reductions on Coats for Girls, mostly Fur-trimmed, of Polos and Velours.

—Wool and Velvet Dresses Reduced. Girls' Dresses of Cloth and Velvet, also Silks. Sizes 2 to 14, All reduced to very low prices.

SALES at RANSOM'S

ONE RACK OF COATS AND DRESSES (Broken Sizes)

$9.95

Odd Garments Taken From Higher Priced Lots, Marked for Quick Sale.

Ransom's

Coshocton's Busiest, Best Store

TELLS RHEUMATICS TO BEGIN ON SALTS

Says Excess of Hydrochloric Acid is Cause of Indigestion

A well-known authority states that stomach trouble and indigestion are nearly always due to acidity—acid stomach—and not as most folks believe, from a lack of digestive juices. He states that an excess of hydrochloric acid in the stomach retards digestion and starts food fermentation; then our meals sour like garbage in a can, forming acrid fluids and gases, which inflate the stomach like a toy balloon. We then get that heavy, lumpy feeling in the chest, we eructate sour food, belch gas or have heartburn, flatulence, waterbrash or nausea.

He tells us to lay aside all digestive aids and instead get from any pharmacy four ounces of Jad Salts and take a tablespoonful in a glass of water before breakfast, while it is effervescing, and furthermore, to continue this for one week. While relief often follows the first dose, it is important to neutralize the acidity, remove the gas-making mass, start the liver, stimulate the kidneys and thus promote a free flow of pure digestive juices.

Jad Salts is inexpensive and is made from the acid of grapes and lemon juice combined with lithia and sodium phosphate. This harmless salts is used by thousands of stomach sufferers with excellent results.

Charges Man Called Her His "Birthday Present," She Sues Him for $25,000

FLINT, Mich., Jan. 25.—"You're my birthday present!"

This was what Norton W. Davis, member of the firm of Davis & Davis, millionaire Toledo contractors, called her, declares Miss Erva Burleson, of Hornell, New York, who has brought suit against Davis for $25,000, alleging breach of promise. Miss Burleson claims to have served as Davis's private secretary at one time.

Miss Burleson testified that she worked for Davis in Toledo and that he proposed to her June 16, 1915, his birthday. Then he repeatedly put off the marriage, she says, until she finally went to him and demanded an immediate wedding.

Several months ago, Miss Burleson avers, Davis sent for her to come to his home in Flushing, Michigan, where, she said, he promised they would be wed. In anticipation of the wedding Miss Burleson bought 14 expensive gowns. When she arrived in Flushing he again refused to marry her, she declares.

SPANKING GOOD FOR TINY TOTS ONY, SAYS DOCTOR

KALAMAZOO, Mich., Jan. 25.—Spanking is a useless corrective measure except in the instance of very young children, Dr. Allan A. Hoben, Kalamazoo College president, declares.

"Spare the rod and spoil the child" has no proper general application, says President Hoben.

PAROLED PRISONER GETS DRUNK, GIVEN TEN YEARS IN PEN

CLEVELAND, O., Jan. 25.—One night's drunken brawl will cost Joseph Rebar, paroled prisoner ten years in the Ohio penitentiary—where he will be taken today, and at the same time, his wife Viola Rebar, 30, found to have been responsible for her husband's fall will spend one year in St. Ann's maternity hospital, under a suspended sentence to the Marysville reformatory for women.

Rebar, handcuffed to a deputy sheriff, was brought into court from county jail with his wife. Chief Probation Officer Kirby, who had asked Rebar's parole, was the chief state witness against the couple.

Kirby told Juvenile Judge Sidams that the two during Xmas week had gone out one night and come home drunk, and beaten up Rebar's mother upon their return.

Rebar's parole was revoked, and he was ordered returned to the penitentiary. In view of the fact that Mrs. Rebar is soon to become a mother again, her reformatory sentence was suspended upon condition that she spend a year in St. Ann's maternity hospital.

Try a Tribune want ad. Cost small, results large.

FRENCH SAY GERMANY IS INCITING STRIKES

PARIS, Jan. 25.—The German government is striving to bring about a general strike in the Rhineland and Ruhr, it was charged by French foreign office officials today.

It is claimed that Berlin plans to have the German railway workers lead in the movement.

Sprouting California Romance Burgeons in Moonlight Of Hawaii

HONOLULU, Jan. 25.—Miss Margaret E. Cobb and Elvin A. Hurlburt had known each other for six or seven years back in Whittier, California, but it took the impetus furnished by Honolulu's wonderful moonlight nights and the soft lapping of the ocean waves on the sands of Waikiki to bring their romance to the matrimonial bureau climax. They told the marriage license clerk this story when they recently stepped up to the window for the usual papers, and followed this action immediately with a marriage ceremony at the Catholic mission.

Banish Catarrh, Bad Breath.

It's the simplest thing in the world to use Hyomei and end catarrh. Breathe the medication through the little inhaler in every outfit and you will get relief at once. Money back if it fails. Wimmer Arnold Co.

REIGEL SAYS COUE FORMULA DESTROYS RELIANCE ON SELF

COLUMBUS, Jan. 25.—"Auto-suggestion, now being popularized by Dr. Coue, may be all right for the mentally mature, who are of a suggestible temperament, but it is a dangerous practice for children who are just in the process of forming mental habits," declared State Director of Education Riegel here late yesterday.

"Susceptibility to hypnotic suggestion is an indication of mental weakness," Riegel said. "Suggestion takes hold only when a superior ipentality subdues a weaker mind. This influence exerted on the immature mind of a child develops the weakness known as 'responsiveness to suggestion' while the purpose of true education is to cultivate self reliance, independence of thot and conduct and to develop the determination and fortitude to overcome the ills and obstacles of life by intelligent thinking and activity."

AUTO CLUB MEETS

Members of the Coshocton Automobile club will hold a meeting Friday evening at 7 o'clock in the Commercial National bank.

CHAMBERLAIN'S COUGH REMEDY

FOR THE RELIEF OF Coughs, Colds, Croup WHOOPING COUGH, HOARSENESS BRONCHITIS

-SOLD EVERYWHERE-

MIXED DANCE

K. P.'s and Friends Are Invited to Attend a Mixed Dance Friday Evening, Jan. 26, at K. P. Hall. Good Music, Good Time and Refreshments.

Uniform Rank.

NewspaperARCHIVE® NewspaperARCHIVE®

THE COSHOCTON TRIBUNE and TIMES-AGE
Entered as second class matter at the postoffice at Coshocton, Ohio.
Published each evening and Sunday morning by The Tribune Company.

RATES OF SUBSCRIPTION

In City, By Carr			
Per Week	$ .15	Four Weeks	
Per Year	7.00	Nine Weeks	1.00
By Mail		Six Months	2.50
One Week	.15	One Year	4.50

ROBERT E. WARD, INC.
Foreign Advertising Manager
Western Office: Brunswick Bldg. 150 Fifth Ave., New York. Eastern Office: Mallers Bldg. 8 S. Wabash Ave Chicago.

Member Audit Bureau of Circulations
Select List of Ohio Daily Papers
Ohio Associated Dailies

FULL I. N. S. DAILY PRESS REPORT

Articles for Peoples Forum Limited to 600 Words

Time Will Tell

SO far as Governor Pinchot's announced program goes he is not committed to any of the revolutionary policies his political enemies professed to fear so much during the campaign. None of them was probably nearly so fearful as he professed.

The Pinchot program, as conveyed in his inaugural, has not even been adversely criticized since its delivery by a single Old Guard politician or newspaper in Pennsylvania. Indeed, it might have been the political utterance word for word of any Pennsylvania Republican politician in good standing.

In commenting on this aspect of the Pinchot policies The New York World, Democratic, says that "none of the railroad magnates or captains of industry or high financiers who have been the pillars of the Republican party in Pennsylvania can find a trace of heresy in it."

Continuing The World says: "The revolution that Gifford Pinchot headed evidently came to an end with his election. Outwardly he has become the tamest, most mild-mannered fire-eater at large. Any new Governor anywhere, Democrat, Republican, Socialist, or what not, might promise to put the State Government on a business basis, keep the expenses of the State within its income and get a dollar's worth of service for every dollar spent. As a matter of fact, most of them at the first opportunity usually do. That is a kind of commonsense reform that is everywhere preached and sometimes achieved, without regard to partisan principles.

"Progressives who have clung to their old faith of the days of the wild rebellion and faced the dangers of outlawry along with Gifford Pinchot must not be dejected because of the change that has come over their leader. The expected has happened. The return to normalcy has been ordained, and Pennsylvania, true to its past, proposes to keep at the head of the column."

The World, of course, is politically hostile to Mr. Pinchot, and while there is much truth in what it says, still we have enough faith in Mr. Pinchot to wish to see him put to the test. The proof of his administration pudding will be in the eating thereof and until he has belied his old progressive tendencies with his administrative acts there can be nothing gained by condemning him.

For one thing Mr. Pinchot is a conservationist. He is even intelligent enough economically and brave enough politically to have clearly stated in recent years that he believes the only ultimate solution of the basic problems which confront the American people will be found in a gradual shifting of the burden of taxation from the products of human toil to the one just, scientific basis of all public revenue, socially created land values.

In this he was in perfect accord with his chief, former President Roosevelt, who stated as much in one of his contributions to The Metropolitan in the latter years of his life. At all events, no matter how opposed politically one may be to Governor Pinchot, it is only fair to say that none fo us can imagine him sacrificing the people's heritage in the case of the Teapot Dome oil reserve as Secretary of the Interior Fall did, were he a member of the Harding cabinet.

Mr. Pinchot at least knows. And it is with the fact of his knowledge in view that his administration must be judged rather than by what he said or failed to say in his first message to the people of Pennsylvania. He should make a good governor. If he fails and deteroriates to the level of the politicians who opposed him in the recent campaign there will be still ample time to condemn him.

Culture In The Subway

AMERICA has gone far in manners and customs since the days of our grandfathers. The New York Times puts the transformation in striking light in its comment on the manner in which the modern youth, consumed by his desire for an education, even as Lincoln was of old, gratifies his craving compared with the manner in which the importal Abe gratified his. Says The Times:

If Abe Lincoln had been born in New York in 1909 instead of in Kentucky a hundred years earlier, he would not have gleaned his knowledge by a fireplace or a grocery store counter, but in a subway. Probably he would have lived in East 179th street, or in southernmost Brooklyn. And as he stood his forty-three minutes on the way to a lawyer's office or a clothing store in some part of Manhattan he would have perused a Spanish grammar or the life of Benvenuto Cellini, unmindful of the lurchings of the strap to which he had attached himself, or of the fish merchant on his right and the stenographer on his left, alternately hurled against him with the startings and stoppings of the car.

And any casual observer, scanning a subway crowd, would say that young Abe had better keep busily at it. Among the thousands who do their hour to three hours of traveling daily there seem to be many of varied ages seeking to improve themselves. Some are contented with morning or evening papers, some with magazines. There are romantic spirits asking nothing better than an exciting novel. But there are many others with serious work—typed reports, "The Art of Salesmanship," "The Chemistry of Food Production," bits of modern drama, poetry, Freudian psychology. You may even see Greek drama, the Bible, "Paradise Lost," and translations of Kant and Hegel.

The sight is all but awe-inspiring. They look so earnest, so determined to do it, that the observer is inclined to exclaim: "What would they do if they had an opportunity to study under decent conditions? What a wonderful lot of inhabitants and what a terrible city!" And it seems evident that Abe Lincoln in 1923 is going to be a very busy young man if he snatches a prize of life from the hands of thousands like these.

But to one who has regarded the subway reader thoughtfully this is obviously an illusion. Most of those intent persons, book in hand, are being cheated of nothing. In fact, a number of them are taking to culture by necessity. It is no fun riding day in and out, especially when the seats are taken and the standing room is scarce. "Literature" in its various forms becomes a precious anodyne in the subway to many who have scorned it elsewhere.

If the commuter could reach his destination in five minutes he might be spending the other thirty, forty, or sixty-five playing baseball, gossiping, digging a garden, going for a stroll or a spin. But he is a prisoner with a definite time sentence, and he fortifies himself against suffering. He is not taking his education as seriously as he might, and young Lincoln need not be worried. Reading by an open fire or at the store counter between customers betokens ambition. Reading on the subway may be just a form of self-defense.

New York Day-by-Day

By O. O. McINTYRE

NEW YORK, Jan. 25.—I am writing this in the drawing room of a train speeding to Manhattan. An arrogant sun is sinking and across a field moves a home-going hunter with gun and dogs. Blotches of train smoke half obscure a herd of cattle moving sluggishly to a creek. A one armed fellow with a stop signal waves at the cross roads.

Outside, a portable talking machine is grinding out "Toot! Toot! Tootsie!" And a group of military school cadets are singing off key. Then comes a water tank stop. There is a short order restaurant a sprinkling of scrofulous, shacks and unkept gardens.

Xtvhgfx! That was the train starting and my fingers missed fire. A clumping of trees behind which gleams the ochre ray of a cabin lamp. It appears a depressing place—a bit of crude realism—and yet there may be more happiness there than in the homes of the rich to which we are rushing. I wonder!

The porter buzzes the bell. He tells me he lives in Chicago but was born in Tennessee. He is not very happy because he has sized up his passengers and says he has "a nickel and dime" crowd. I trust he is not indulging in personalities.

A blue black mantle is falling over the rolling country—a jumble of whorls, arabesques and gaps of dim gray and black plush. The trees seem stark and desolate. The talking machine has switched to "Just a Little Love Song." And the mottled lights of another town flash tumbling and swirling by.

The dining car waiter is lurching through the train singing his cheery roundelay: "First call for dinner: First call for dinner!" The young cadets are off with a rush and whoop. Youth ever triumphant.

A dining car of a fast express is a cosmopolitan spot. Across from me sits a man past middle age. His wife is dumpy and the kind I imagine takes a pride in cooking. He strikes me as an honest clod—perhaps secretly hates his uncomely spouse but could not live without her. When she asks a question he merely grunts. She is carrying a little note book with the gilt inscription "My Trip"—perhaps her first one.

Next to me is a lantern jawed man of ecclesiastical bearing. He is a vegetarian. And is quite fussy about having sugar on his tomatoes. He gazed at my wrist watch when I did a "boarding house" reach and somehow I got the idea he sniffed a little contemptuously. If I wanted to be catty I could do the same thing about the rheumatism ring he is wearing.

Down the aisle is a man of Fifth Avenue or the Strand. He is monocled and takes little interest in what is going on about him. He wears a red rose in his coat lapel.

Then there is traveling salesman—the kind that can travel all day and step from a train as spruce as if they had stepped from the proverbial bandbox. He is busy adding up columns of figures in his little book. Perhaps his expense account.

Two young girls in short moth eaten fur coats—their hair bobbed and lips generously rouged. One carries a motion picture weekly and is calling various stars by their first names. They cast sheep-eyes at the drummer now and then but he appears impervious.

The most substantial looking diner is stout with overhanging jowls. He is wearing a roomy suit of clothes, low collar, black tie and has no jewelry adornments. Propper up in front of him is a trade magazine. He tipped his waiter 15 cents.

A Stubborn Cough Loosens Right Up

This home-made remedy is a wonder for quick results. Easily and cheaply made.

Here is a home-made syrup which millions of people have found to be the most dependable means of breaking up stubborn coughs. It is cheap and simple, but very prompt in action. Under its healing, soothing influence, chest soreness goes, phlegm loosens, breathing becomes easier, tickling in throat stops and you get a good night's restful sleep. The usual throat and chest colds are conquered by it in 24 hours or less. Nothing better for bronchitis, hoarseness, croup, throat tickle, bronchial asthma or winter coughs.

To make this splendid cough syrup, pour 2½ ounces of Pinex into a pint bottle and fill the bottle with plain granulated sugar syrup and shake thoroughly. If you prefer use clarified molasses, honey, or corn syrup, instead of sugar syrup. Either way, you get a full pint—a family supply—of much better cough syrup than you could buy ready made for three times the money. Keeps perfectly and children love its pleasant taste.

Pinex is a special and highly concentrated compound of genuine Norway pine extract, known the world over for its prompt healing effect upon the membranes.

To avoid disappointment ask your druggist for "2½ ounces of Pinex" with full directions, and don't accept anything else. Guaranteed to give absolute satisfaction or money promptly refunded. The Pinex Co., Ft. Wayne, Ind.

Abe Martin

Will Hayr seems t' forgit that them Arbuckle films he's goin' t' release wuz made before Fatty turned over a new leaf. Artie Small is organizin' a zoolave troupe. He comes from a military family, as his gran'father cleaned up durin' th' Civil War an' his father dur'n' th' world war.

TEN YEARS AGO TODAY

From The Tribune Files

William Carpenter, 62, formerly of this city, was killed in a mine accident in Vigo-co, Indiana, Wednesday morning, according to a measage received by his brother, Delos Carpenter of Wild Turkey Lock.

When he accidentally brushed against a rip saw at the Conrad planing mill Friday morning, George Davidson, 70, of Fair-st, sustained a badly mutilated right hand.

The passage of the Green anti screen bill will not act to the detriment of the operators, as claimed, according to local miners, but would aid to some extent, the miners.

Senator William Green returned to the city at a late hour last night, and when interviewed, criticized the local board of trade for its action in opposing his anti-screen bill, and declared it had heard only one side of the question.

The death of Miss Millie Filman, 40., which occurred at an early hour Thursday morning at the family home in New Castle, brot to end a life-long invalidism.

Miss Catharine Henderson, 71, died at her home in Roscoe, Thursday morning.

Mrs. A. F. Wolfe was Friday appointed secretary of the Associated Charities to succeed Miss Helen Brown, who has resigned.

Having obtained an adjustment of the insurance due on his Main-st store building in Newcomerstown, which was gutted by fire a few weeks ago, O. A. Vogenitz is having the building reconstructed and the charred lumber and other debris hauled away.

Marriage Permit

Ira D. Croft, 24, laborer, Germantp, Holmes-co, and Macy E. Lautenschlager, daughter of David Lautenschlager, Crawford-tp.

WALT MASON

THE CAUTIOUS DRIVER

It is not pleasant being spilled upon the public way, I hate the thought of being killed by some ill-driven dray; and so with watchfulness and zeal, both hands upon the steering wheel, I drive my panting chugmobile, and hear the pistons play. The man who's coming may be wise, with caution he may choo; or he may rank with reckless guys who split the road in two; I know him not—I take no chance, but give him room as I advance in princely pomp and circumstance, with "Safety First" in view. There are a million rules to mind, and one must mind them all, or some fine morning he will find his costly bier and pall; and undertakers will abound upon his little plot of ground, and coroners will hang around his parlor and his hall. There are a million useful rules, by safety sharps bestowed, to guide the delegate who tools his bus along the road, and if one rule is overlooked the goose of some one will be cooked, and by the heirs I will be booked to write a graveyard ode. I always keep the road in sight when I drive forth at morn, I look to left, I look to right, I yell and sound my horn; I signal with my snow white hand, my curves are wonderful and grand; if any says rules should be canned, I view that gent with scorn.

JOLLIER

Russia has thirty million men mad enough to fight about anything.

Anything can happen. Governor of Pennsylvania cut his own pay.

In Cape May, N. J., a truck driver hit a train twice in two weeks, but it is a very bad habit.

Government finds silver dollars wear out more quickly now. Dollars don't last as they once did.

If work interferes with your cussing, get a job as boss.

Only a few more weeks in which to wish it was spring.

A close man has distant friends.

Too many people's idea of what is right is too many people's idea of what is wrong.

A dog lover advises us to keep the dogs warm but doesn't say turn them into hot dogs.

In New York, a girl was caught robbing a store. Just a slip of a girl.

Some towns are so lucky. In New Orleans, a bootlegger shot himself.

The head of the house often gets cold feet.

Too much money is bad for you—if somebody else has it.

Bullfrog glands might be a great help to baseball players.

Fashion note: Coal dealers will continue wearing diamonds for several years.

ODD FACTS

The average person speaks about 12,000 words a day.

Paris is the only city in the world that provides public baths for dogs.

Native "postmen" in such parts of the British empire as British West Africa may have to travel for three weeks through the jungle to deliver one mail, although, where roads permit, motor vans are now being introduced.

Eratosthenes, head of the Alexandria library, first measured the circumference of the earth in 215 B. C.

United States mints are situated at New Orleans, Philadelphia, San Francisco and Denver, while the United States assay office is at Carson City, Nev.

Australia has long been noted for the peculiarities of the animal life found there. Practically all the forms of mammalia which abound in other parts of the world are missing. Their places are taken by large marsupials of numerous varieties, these animals being nowhere else represented except by the opossums of America.

The principle of modern safety-pins was known to the ancient Romans long before Christ was born. Ancient safety-pins differed only slightly from those of today. They were made of bronze instead of steel and, of course, the workmanship was somewhat crude. There are two such pins preserved in the Smithsonian Institute at Washington. They were dug out of Etruscan tombs older than the Roman empire.

STOPPED Child's Cough

Here's a PRESCRIPTION
Safe & Sane for Young & Old

Get a bottle of Piso's for Coughs and Colds. Use as directed. You will be astonished at the quick relief. It stops the irritation—loosens the phlegm—reduces the inflammation—relieves hoarseness. This remarkably effective syrup is different from all others—pleasant to take—does not upset the stomach—contains no opiate. Ask for it by name. Insist on Piso's. 35c and 60c sizes obtainable everywhere.

PISO'S for Coughs & Colds

Colds spread in sneezing crowds—

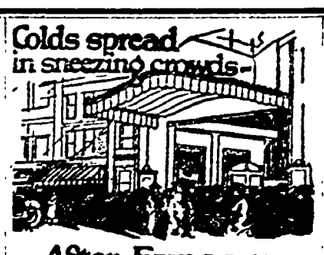

After Exposure Take Hill's

WHEN colds are going the rounds and la grippe and pneumonia are prevalent, you must exercise precaution.

You can't escape exposure. But you can strengthen your resistance by taking Hill's Cascara Quinine Tablets regularly.

Colds spread in the sneezing crowds that pack cars, streets, shops and theaters.

Play safe and keep fit. Take Hill's before and after exposure.

At All Druggists—30 cents

CASCARA HILL'S BROMIDE QUININE
W. H. Hill Co. Detroit, Mich.

STATE JOB GOES TO PAULDING MAN

COLUMBUS, Jan. 25—State Insurance Superintendent Kohn has announced the appointment of Emmet L. Savage, Paulding, as deputy superintendent of insurance at $3,000 a year.

Mr. Savage, who is a former common pleas judge of Paulding-co, succeeds C. E. Younger, Celina, recently chosen as a special counsel in the office of Attorney General Crabbe.

MAYOR OF SALEM, OHIO UNDER FIRE

COLUMBUS, Jan. 25—Gov. Donahey today is awaiting action by Salem, Columbiana-co citizens relative to his decisions that he will take no steps relative to their request that he remove Mayor J. W. Post of Salem until after formal charges, supported by documentary evidence, including possible affidavits of citizens and organizations at Salem are filed with the governor.

ICE IN ZANESVILLE

ZANESVILLE, Jan 25 — More than 200 automobiles were stranded in the business section of the city Tuesday and spent the night in public garages as a result of a heavy sleet storm which struck the city at 7 o'clock and in a few minutes transformed the streets into a glare of ice. Some few autoists who tried to reach their homes in the residential districts abandoned their cars and let them stand across the street, backed up against the curb, all night.

Street car and interurban traffic was severely hampered. No serious accidents were reported.

Try a Tribune want add. Cost small, results large.

MRS. EARLS TELLS WOMEN

How Backache and Periodic Pains Yield to Lydia E. Pinkham's Vegetable Compound

Olean, N. Y.—"Every month my blood would go to my head and I would have such a headache, nosebleed, backache and pains that I could not do my work. At night I could not get my rest and nothing seemed to do me any good. I read some of your testimonials about what Lydia E. Pinkham's Vegetable Compound had done for others, so I decided to try it. I had only taken two bottles when I began to be better, and my back did not hurt me nor my head ache. I felt like a new woman. The Vegetable Compound is a splendid medicine and I will always recommend it."—Mrs. A. D. EARLS, 530 N. 5th St., Olean, N. Y.

Mrs. Kelsey Adds Her Testimony

Copenhagen, N. Y.—"I read your advertisement in the papers and my husband induced me to take Lydia E. Pinkham's Vegetable Compound to get relief from pains and weakness. I was so weak that I could not walk at times. Now I can do my housework and help my husband out doors, too. I am willing for you to publish this letter."—Mrs. HERBERT KELSEY, R.F.D., Copenhagen, N. Y.

SAP AND SALT

By Bert Moses

Sap-and-Salt-in-the-Woods, Ashland, Oregon

Success grows in proportion as your ignorance declines.

—0—

Every writer lies when he writes obituaries.

—0—

Those who are on the level waste no time trying to prove it.

—0—

Before you begin to fool with anything, take hold and "heft" it.

—0—

The finest love there is is the love that bravely faces marriage on a small income.

—0—

We don't need efficiency half so much as we need folks who are willing to pitch in and help out.

—0—

Hez Heck Says:

"You can't git any 'bouquet' out o' sody water unless you're in love."

PENNY ANTE "FINAL INSTRUCTIONS" By JEAN KNOTT

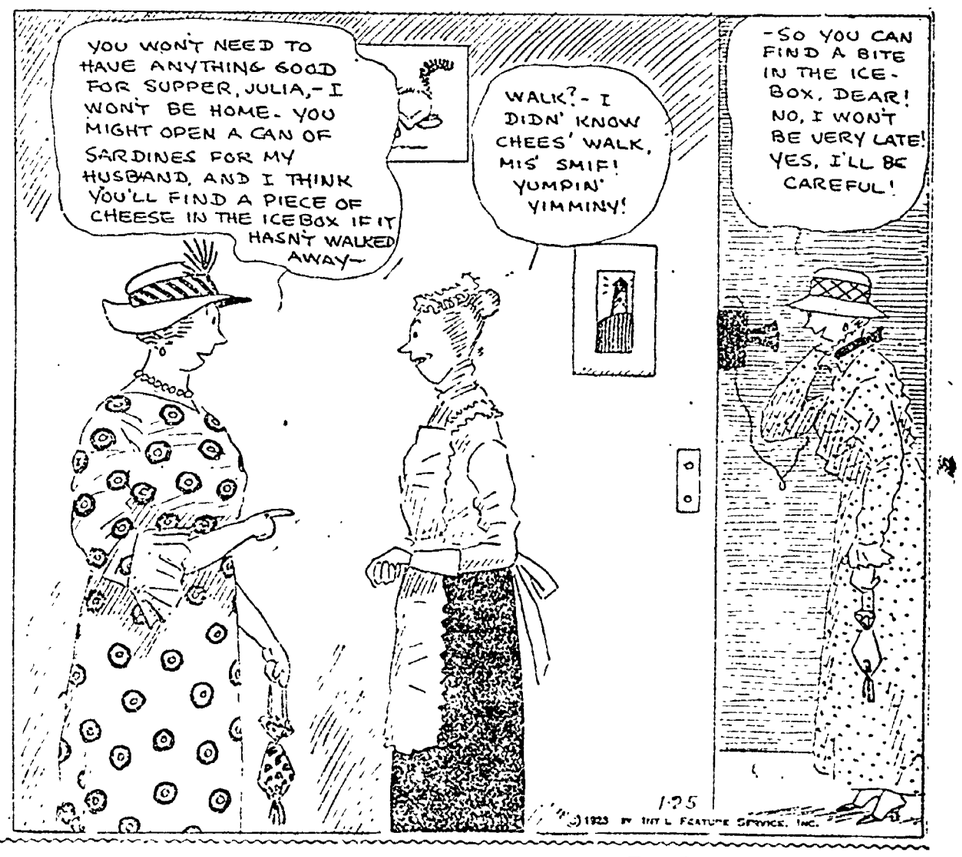

BRINGING UP FATHER By George McManus

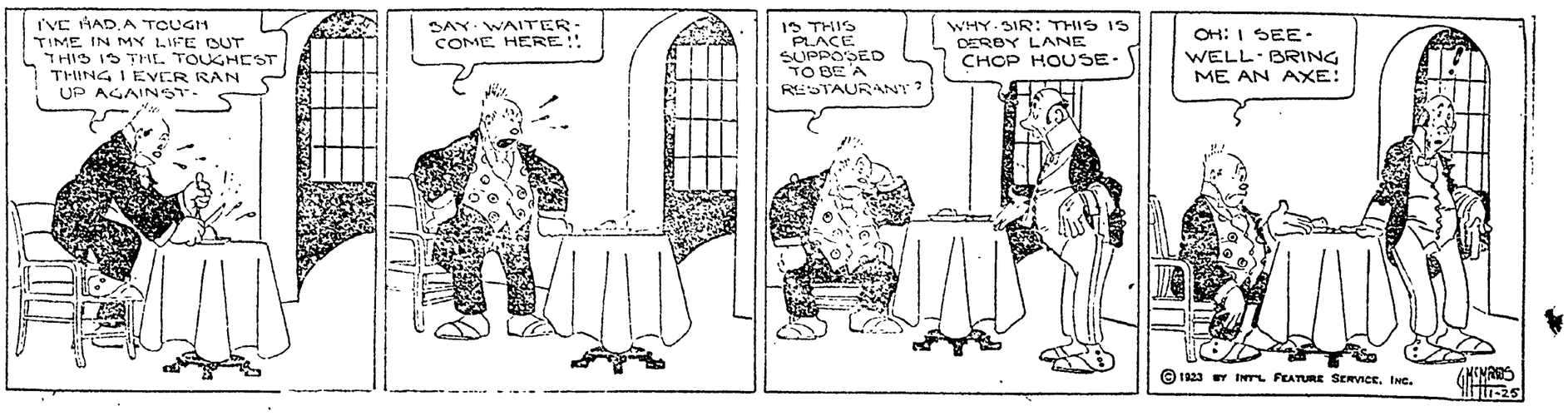

NEWSPAPERARCHIVE® NEWSPAPERARCHIVE®

6TH-ST. THEATRE

THURSDAY, FRIDAY AND SATURDAY,
JANUARY 25TH., 26TH., 27TH.
SPECIAL MUSICAL PROGRAMME
PRICES 10c, 20c, 30c
TWO SHOWS——6:30 And 8:30.

WM. FOX PRESENTS

"SILVER WINGS" with MARY CARR

The Mother of the Screen, Mary Carr, Says Take Careful Stock of Your Materials. Don't Try to Make a Lemon Pie of Potatoes or a Priest of a Boy Who Wants to Be a Policeman.

THURSDAY NIGHT,
LADIES' NIGHT!
——COUPON——
THIS COUPON AND 15c WILL ADMIT ANY LADY TO THE BEST SEATS THURSDAY NIGHT. BRING THIS COUPON!

MIRRO

THE FINEST ALUMINUM
2½ QUART
PUDDING PAN
49c WITH COUPON 49c

REGULAR PRICE 75c.

The Manufacturers of MIRRO Aluminum Have Supplied Us with a Limited Number of 2½ Qt. PUDDING PANS at Manufacturing Cost. These Will Be Sold at the Special Price for a Limited Time Only.

HAWTHORNE HARDWARE CO.
345 MAIN ST.
Successor to B. Worth Ricketts

SOCIETY
Call Phone 205

Members of their bridge club will be entertained Thursday evening at 6 o'clock dinner, by Mr. and Mrs. William B. Lynde in their home, 960 Cambridge-st.

Those who will enjjoy the occasion will be: Mr. and Mrs. Ramey Curtis, Mr. and Mrs. Hugh M. Hay, Mr. and Mrs. Charles Ransom Jr., Mr. and Mrs. D. E. Thaxton, Mr. and Mrs. Glenn O. Boyd and Mr. and Mrs. Lynde.

Mrs. John Young, 369 south Ninth-st, was a pleasing hostess to her sewing club members, the Needleworkers, Thursday afternoon, at home.

Delicious refreshments were served following an enjoyable social afternoon to: Mrs. Charles Carpenter, Mrs. Frank Shank, Mrs. Charles Milligan, Mrs. Burnett Moore, Mrs. Louis Haskins, Mrs. Charles Dawson, Mrs. Harold Hershman, Mrs. Russell Raymer, Mrs. Charles King, Mrs. George Webb and Mrs. Ira Hoagland.

Three tables of bridge were in play Thursday afternoon, when Mrs. Charles Bonnett, 330 north Fourth-st, was hostess to the members of her bridge club.

Included in the club membership are: Mrs. Clay Miller, Mrs. Howard Slaughter, Mrs. John Gleason, Mrs. Jesse Robertson, Mrs. Guy Meek, Mrs. Herbert Boyer, Mrs. James Carton, Mrs. Rufus Arnold, Mrs. M. A. McConnell, Miss Mattie Hack, Miss Carrie Elliott and Mrs. Bonnett.

Beautiful flowers? We have them. Keifer's.

Mrs. J. W. Armstrong, 935 Orchard-st, is in Cleveland for a few days, attending a meeting of the Church of Christ workers in the various state districts, to be held there.

Nathan Carpenter has returned to Mercersburg, Pa., to resume his studies at Mercersburg Academy, after being ill at his home, 953 Cambridge-st, suffering from an attack of the "flu."

The January meeting of D. D. Boyd's Sunday school class of Grace M. E. church will be held at the home of Mrs. M. H. McCormick, 536 south Seventh-st, Friday evening, at the usual hour.

Assistant hostesses will be: Mrs. Charles Milligan, Mrs. Edward Hunter, Mrs. Ella McCabe, Miss Nanna Parks and Miss Mollie Caton.

A large attendance is desired by the class president, Mrs. Charles Stipes.

The Woman's Foreign Missionary society of the Branch M. E. church will meet at the home of Mrs. James Larr, Wednesday afternoon, January 31, at 1 o'clock. Mrs. Jay Trego will be the leader.

The following program has been aranged for the afternoon:
Song.
Prayer.
Devotionals.
Song.
Reading, Mrs. Isaac Miller.
Reading, Mrs. Grace Richcreek.
Song, Mrs. Scott Wright and Mrs. Edward Reed.
Lesson study from the year book.
Roll call.
Business.
Closing song.

MEDIUM BROWN HAIR looks best of all after a Golden Glint Shampoo.

An especially delightful time was enjoyed at the usual meeting of the Roscoe Woman's club which met with Miss Mattie Hack, 364 south Third-st, Wednesday, for an all day's meeting.

The morning was spent in quilting, preceding an interesting program in the afternoon. "Health Hints," were the responses given to roll call, followed by a well prepared paper on "Fads and Fancies of Diet," by Mrs. Paul Harner. Mrs. Frank Martin had a splendid paper, using as her subject: "Vitamine Factors in Nutrition."

At the noon hour a delicious luncheon was served, covers being placed for: Mrs. Archie Clark, Mrs. Karr Daugherty, Mrs. John Gleason, Mrs. Paul Harner, Mrs. J. E. Lyons, Mrs. Frank Martin, Mrs. Clay McConnell, Mrs. John McNary, Mrs. Howard Slaughter, Mrs. James Stipes, and Miss Hack.

The next meeting will be as calendared, February 7, with Mrs. Charles Bonnett.

Mr. and Mrs. William Hill very graciously entertained with a 6 o'clock dinner party of very pretty appointments, Saturday evening, at their home in Warsaw. A delicious course dinner was served, covers being marked for: Mr. and Mrs. John Sherrets and son Howard, Mr. and Mrs. Harry Denzer, Mr. and Mrs. Frank Storck, Mr. and Mrs. Edward Carroll, Mr. and Mrs. Ernest Miller, Mr. and Mrs. Robert Blackledge, Mr. and Mrs. William Denzer, Mrs. Elizabeth Mizer and Miss Ollie Nelson, of Coshocton, and Mr. and Mrs. Charles Darr and daughter Miss Mildred, of Warsaw.

Mrs. Henry Middleton, 741 Vine-st and Mrs. Gilbert J. McKee, of Warsaw, have returned to their homes, having been called to Columbus on account of the illness and death of Mrs. McKee's sister, Mrs. W. H. Norris.

As a compliment to the birthday anniversary of Asa Norman, a number of friends and neighbors gathered at the home of Mr. and Mrs. Norman, in Newcomerstown, Thursday evening.

An enjoyable evening was spent in games and music. Later delicious refreshments were served by the hostess. In remembrance of the occasion, the guests presented Mr. Norman with a handsome Modern Woodman pin.

Mr. and Mrs. J. W. Bodenheimer, 226 Elm-st, entertained at dinner in their home last evening for the pleasure of: Mr. and Mrs. Guy Hedge, Mr. and Mrs. Clyde Neldon, Marguerite Hedge, Mary Neldon, Mary Bodenheimer, Lloyd Neldon and Donovan Bodenheimer.

The bi-monthly meeting of the Woman's club was held at the library, Wednesday afternoon, as calendared.

"What Shall We Study Next Year," were the hesponses given to roll call. Two papers of especial interest were read by Mrs. W. T. Knight, and Mrs. Adam McClurg. Mrs. Knight used as her subject: "Six Best Sellers," which preceded Mrs. McClurg's well arranged paper: "Hymn Writers." Mrs. McClurg used a number of illustrations in connection with her subject, assisted by Mrs. Clyde Lorenz, Mr. Frank Jones and Mrs. G. Lynn Ferguson. Mrs. James Shopler and Mrs. Seth M. Snyder delighted the members with a couple of vocal duets.

The meeting scheduled for January 31 will be the annual business session. It i to be held at the usual hour in the Y. W. C. A. rooms.

Mrs Reid Wilkin and daughters Naomi and Ruth have returned to their home, 303 south Fourth-st, after a several days' visit with the former's parents, Mr. and Mrs. H. Hurst, in New Philadelphia.

Mr. Wilkin has recently returned from a business trip to Omaha, Neb.

The Busy Bee Missionary Society of Grace M. E. church will meet with Miss Edna Hay, Fourth and Mulberry-sts, Friday evening.

Miss Margaret Gallagher, 611 Chestnut-st, will go to New Philadelphia, Friday, for a several days' visit with her grandmother, Mrs. Margaret Custer.

Mrs. R. O. Williams, returned to herhome, 214 south Fourth-st, Wednesday evening, after a four weeks' stay in Olean and Franklinville, New York.

Mrs. Williams was confined to a hospital in the former city, recovering from serious injuries received in an automobile accident around Christmas time. Her sister, Miss Ada Holmes, of Franklinville, accompanied her here for a few days' visit.

John F. Timmons, student at Ohio State University, Columbus, is ill at his home, 309 south Fourth-street.

Victor Senter, who is also studying at Ohio State University, arrived home Wednesday and is ill at his home, 210 south Third-st.

A special meeting for all women in the Church of Christ Congregation is to be held this evening, at 7 o'clock, in the church. Plans for a supper for the Boy Scouts will be completed ata this time.

Mr. and Mrs. Albert Hook delightfully entertained at their home, 978 Kenilworth-av, Wednesday evening.

Music and games furnished social diversion thruout the evening, followed later by the serving of a delicious luncheon by the hostess. The invited guests were: Mr. and Mrs. Wallace Norris and son Robert, Mr. and Mrs. William Moore, Mr. and Mrs. Raymond Addy, Mrs. Anna Jervis, Miss Laura Jervis, Miss Vera Hook, Miss Helen Hook, Raymond Fisher, Charles Wilcox, Robert Moore, Leonard Jervis, William Leighert, William Moore, and William Addy.

Y. W. C. A. NEWS

At 6 o'clock this evening, the members of the Blue Triangle Federation Council will enjoy a supper party at the Y. rooms. This to be followed with the usual business routine. We are quite eager for a large attendance as it will be the last meeting before the Federation banquet.

The Freshman girls are to be present this evening at 7 o'clock for an informal social gathering at the Association rooms. A mighty good time is in store for you—better pain to be present.

Don't forget the story hour for 2 o'clock Sunday afternoon. It's for the children. They're sure to enjoy it so bring them in for the hour. Miss Ethel Courtright is to have charge of the story.

Saturday afternoon at the usual hour, the Poster club, under the direction of Miss Nelle Chaney, meets.

Y. W. C. A. CHAIRMAN ELECTED TO LEGISLATURE

Mrs. Van Wye, of Cincinnati, Successful Candidate

Running on the Republican ticket Mrs. Benjamin C. Van Wye, vice-president of the Young Women's Christian Association of Cincinnati, has been elected to the Ohio Legislature. Mrs. Van Wye will represent Hamilton County for a term of two years.

It is probable that Mrs. Van Wye will take an active interest in industrial legislation, having served as chairman of the Association's work among industrially employed girls in Cincinnati. Mrs. Van Wye is the wife of Professor Benjamin C. Van Wye of the University of Cincinnati and active in civic work. During the war she was Chairman of the Patriotic League and had charge of the social work of the National Council of Defense. Mrs. Van Wye formerly lived in Brooklyn.

GERMAN BARRIER TO WOMEN IN LAW FINALLY DROPPED

MUNICH, Jan. 25—Although Germany has long been extolled by American feminists as a land far ahead of the United States in giving women equality of opportunity with men, the barriers against women in the practice of law have only just been relaxed.

Dr. Maria Otto has just been admitted to the bar of the German superior court here. She is the first German woman to be admitted to the practice of law in the German courts. Many women, however, graduates in law, are employed in positions requiring legal training.

Try a Tribune classified add.

SALES at Ransom's

Yard Wide Madras Shirting, 35c and 39c value, yard 25c

Yd wide Outings, Dks. Yard ..... 18c Lts. 16c

Children's Hose, See Window Display. Pair 14c

Women's Wool Hose, $2.50 value, pair $1.69

One Lot of Women's U. Suits, $2.25 Values $1.69

One Lot of Corsets On Table, Priced at 59c, $1.00 AND $2.00
Values up to $6.00.

Kimonas & Bath Robes, 25% Reduction

Waists, Entire Stock Reduced 25%!

Ransom's
Coshocton's Busiest Best Store

A. B. Parrish
DOCTOR OF CHIROPRACTIC
SAVINGS & LOAN BLDG.
PHONE: 1611
X-RAY LABORATORY
LADY ATTENDANT

CANADA RULING NO AID TO RUM TRADE

Runners Still Prevented From Transporting Liquor Over Highways

DETROIT, Mich., Jan. 25.—Rum smuggling from Canada to the United States will not be facilitated by Judge J. J. Coughlin's decision in the Sandwich (Ontario) court that the Canadian Liquor Carriage act is invalid, W. E. Ramey, Ontario Attorney General, declares.

Judge Coughlin ruled the act invalid in acquitting the Walkerville Brewing Company on a charge of transporting liquor on a public highway other than a railway.

It was at first believed the decision would legalize, at least until the possible reversing of the ruling by a higher court, free passage of alcoholic beverages over roads and other highways to the Canadian exporting docks on the Detroit River. The ruling will not raise the barrier for bootleggers, however, because provincial police have been instructed to continue enforcing the Liquor Carriage act, the Attorney General declares. This means all vehicles suspected of carrying liquor on the highways will be searched. The Liquor Carriage act allows transportation of liquor to exporting docks only over railways and not on public highways.

If Judge Coughlin's ruling is sustained it will be an easy matter for Canadian breweries to deposit liquor along the Canadian border for American rum runners to pick up.

HONOLULU BEGINS HOME TRADE DRIVE

Mainland Mail Orders Menace To Their Business, They Aver

HONOLULU, Jan. 25—Honolulu merchants regard the "foreign" mail-order business of the mainland as so serious a menace to island prosperity that they have backed up their slogan of "island money island made should remain in island trade" with reasons, pictorial and otherwise, descriptive of the superiority of island goods and the advantage of home buying. These reasons are embodied in a catalogue, the first "Honolulu Merchants' Mail Order Catalogue," which in its first week of issuance was sent to 5,000 residents of outlying islands. The first edition is the initial step in a campaign of "constant reminding," which will be directed particularly toward the buying public in remote sections of the island territory to educate them to buy at home instead of sending to the mainland.

BRODE ELECTRICAL SHOP WILL OCCUPY NEW SELBY ROOMS

The Charles A. Brode Electrical shop, 522 Main-st, will be moved into the new Selby building on south Fifth-st, next to the S. J. Cardwell shoeshop, on March 1, was the announcement made by Mr. Brode Thursday.

The electrical store will accupy four rooms in the new Selby building in the center apartment. Mr. Brode expects to vacate the present building on Main-st before March 1.

After the electrical store vacates the room on Main-st, it will then be occupied by Smith's Auto Supply salesroom, which is just next door west. The Smith's Auto Supply salesroom will be enlarged, occupying both sides of the building.

Mr. Brode has conducted an electrical shop on Main st in the present location for the past six years.

His new show windows in the Selby building will be electrically lighted in an artistic manner. The front part of the store will have beautiful electrical effects. Mr. Brode said Thursday. He will carry the same complete line of electrical fixtures as in his present place of business.

FRENCH BOSS THE GERMAN POLICEMEN

MAYENCE, Jan. 25—The French military authorities today took over command of the German municipal police.

CARTON'S
"None But Good Shoes."

SATURDAY WILL BE THE BIG DAY OF OUR

JAN. SHOE SALE

WE HAVE GROUPED SEVERAL HUNDRED PAIRS OF WOMEN'S STYLISH LOW SHOES, IN THREE GROUPS:

LOT NO. 1— Values Up to $8.50, Now— $5.90

SPECIAL! Women's Felt Slippers, $1.50 to $2.00 Grades, pair— $1

LOT NO. 2— Values Up to $10.00, Now— $6.90

SPECIAL! Children's Felt House Slippers, $1.00 to $1.50 Grades, pair— 50c

SPECIAL! One Lot of Misses' Shoes, Sizes 11 to 2. Very Special, Pair— $1

LOT NO. 3— Values Up to 7.50, Now— $4.90

SPECIAL! Women's Brown Calf Oxfords with Medium Rubber Heels, pair— $3.45

CARTON'S
"NONE BUT GOOD SHOES"

MODERN ENGLISH BOY IS FASTIDIOUS ABOUT CLOTHES

LONDON, Jan. 25—In sartorial elegance the next generation of schoolboys is likely to be one of Beau Brummels, Beau Nashes and Count D'Orsays, if the opinion of London's leading tailors and boys' outfitters are any guide.

At one time the unwilling schoolboy was dragged by his parents to the tailors and a made-up suit from stock was selected. With luck it fitted; if it did not no one worried much.

But the old order changeth. Nowadays it is the schoolboy who takes his parents to the outfitters and superintends the ordering and measuring—but not the paying—with a precocious exactitude.

Modern tailors say they find that in many cases the up-to-date school boy is more exacting than his father. He insists that his jacket and pants should be cut in the latest style, and the old idea of leaving plenty of room for growing is dead and buried.

The Outfitter, the leading tailors' organ, thinks that this fastidiousness on the part of modern youth is all to the good. "A boy who is able to decide for himself on such matters at an early age should," thinks the Outfitter, "be able before long to decide what is correct when grappling with the bigger problems of life."

NEWLYWED AUTOGRAPHS ARE KEPT AS SOUVENIRS BY JUSTICE OF PEACE

BILLINGS, Mont., Jan. 25—On leaving office Judge Ray Anderson, of Billings, who was defeated for reelection recently, took with him a unique souvenir a notebook containing the autographs of 1,334 persons whom he had started on the matrimonial sear during the eight years he presided over the Justice of the Peace Court bench

He regards the list as rather an impressive one, feeling no little awe over having woven so important a pattern as matrimony into the lives of so many people.

At the rate of $5 per couple, the legal fee, Judge Anderson has made $3,335 just by saying "pronounce you husband and wife," along with the few other words of the matrimonial chant. Judge Anderson extended credit to many couples, he said, but only six have failed to return.

TAXI DRIVER FOILS THUG

HARTFORD CITY, Ind., Jan 25.—Ross Smoots, taxi driver, was driving down a dark street when an armed man, evidently with the intention of holding him up, rushed toward the machine. Smoots knocked him down with a fender and ran over him.

Wife Crack Shot With Flat Iron, But Husband Must Pay Her Alimony

BROCKTON, Mass., Jan. 25.—Joseph H. Perry, of Yarmouth, was arraigned in court here on charges of non-support of his wife. He told Judge Carroll that it was just as possible for man to live with a lioness or a she-bear as it was for him to try to get along with his wife. He declared that one form of amusement his wife indulged in was throwing flat irons at him. Her aim was perfect, he declared. Perry was ordered to pay his wife $9 a week.

SLEET CAUSES BAD MISHAPS AT NEWARK

NEWARK, Jan. 25 — A sleet storm which struck this city during Tues. night caused a tie-up of traffic. Several automobiles were badly damaged by skidding into curbings and buildings.

Mrs. Lizzie Connell, and Prosper Moore sustained broken arms when they fell on the sidewalk.

An auto driven by Charles Dearduff and carrying three other men overturned down an embankment and was badly damaged but the occupants escaped injury.

INTERVENTION IN RUHR IS ASKED

LONDON, Jan. 25—The British labor party adopted a resolution today asking Britain to intervene in the Ruhr. It suggested that the British co-operate with the United States.

The resolution urges the French to evacuate the Ruhr while an investigation is made by the league of nations.

FARRAR'S MOTHER DIES IN N. YORK

NEW YORK, Jan. 24—Mrs. Sidney Farrar, mother of Geraldine Farrar, opera and screen star, died early today in her Riverside Drive apartment after an illness of several weeks.

Pneumonia developed two weeks ago and with chronic heart disease hastened her death.

THAT'S WHY HE LEFT

GLOUCESTER, Jan. 25—Frank Nott, 16, refused to stay at the home of his half brother and preferred to live the life of a hobo. Accordingly Probate Judge Johnson sent him to the reform school. The name of the half brother is Welcome Nott.

WHITE RUSSIAN

(Continued from Page One)

ever, is overrunning with refugees who are suffering for want of food, clothing and other necessities of life.

The additional refugees, under the command of Admiral Stark, found it impossible to land.

The fleet then sailed for Japan and was again forbidden to dock. The commander tried a number of Japanese ports, but in every case the authorities refused, as the refugees are penniless as well as without prospects of employment, and the authorities would not be responsible for them in Japan.

CAN'T FIND HAVEN

So the fleet is again in quest of a landing place. Before it sailed from Japan the authorities gave the refugees supplies and coal enough to bring the ships to China.

The Chinese authorities are fearful also of the consequences if they permit such a large number of needy men and women and little children to arrive here. Consequently they have refused to permit any to land unless they are guaranteed sleeping quarters of some kind and provision has been made for their support.

It looks as if the fleet of fleeing men and women who have been driven from their homes will try to make Europe.

Final action, however, has not been taken by the Chinese authorities.

CINDERELLA
TONIGHT
YOUR LAST CHANCE TO SEE—
KATHERINE MacDONALD
In Her Latest and Best Picture—
"THE INFIDEL"
TOMORROW & SATURDAY
JACK HOLT
In Peter B. Kyne's Great Story—
"WHILE SATAN SLEEPS"
COMING ALL NEXT WEEK
KEITH'S JAZZ ORCHESTRA.
Direct From New York.
GUARANTEED ENTERTAINERS.
CINDERELLA JAZZ WEEK.

NEWSPAPER ARCHIVE® NEWSPAPER ARCHIVE®

CLOSING OUT SALE
ANDERSON-HACK CO.

LADIES', MISSES' And CHILDREN'S UNDERWEAR ONE-FOURTH OFF WINTER WEIGHT.

CORSETS
All high grade Corsets, up to $9 values, go for—
$1.98

SILK HOSE
One Lot Special, at—
45c
One Lot Special, at—
69c
See Other Big Specials!

LADIES' KIMONAS
In light and dark colors, Crepe and Silk Crepes, $5.00 Values, Special at—
$2.00

NOTIONS
All 10c Notions, Special
8c
All 15c Notions, Special
12c
All 25c Notions, Special
19c

TURKISH TOWELS
$1 and $1.25 Values at
79c
50c and 25c Values at
35c

LADIES' BATH ROBES
Made of heavy Bath Robe Material—
$10.00 Values, Special
$5.00
$7.50 Values, Special at
$3.75
$3.50 Values, Special at
$1.75

INFANTS' WHITE DRESSES
Long and Short—
98c Values, Special at
49c
$1.50 Values, Special at
75c
$5.00 Values, Special at
$2.50

PETTICOATS
$1.98 and $2.00 Values
98c
$2.59 and $3.50 Values
$1.48
$3.95 to $5.00 Values at
$2.00

BOYS' SUITS
$2.48 to $3.50 Values at
$1.79
$3.50 to $4.00 Values at
$2.50

SILK HOSE
Brown, Black and Grey, $1.50 and $2.00 Values
$1.00

BIGGER BARGAINS! **A RECORD BREAKER!** DEEPER CUTS!

This Sale Means Great Sacrificing On Staple Merchandise. The Response Every Day to This Sale Has Been Phenomenal! We Must Admit Even Better Than Our Highest Expectations "Economy Wise" Shoppers Who Always Seek the City's Best Buys Have Been Here by the Hundreds and Have Bought to Their Utmost Satisfaction. OUR ADVICE IS—DON'T MISS THIS SALE OF SALES!

Ladies' House Dresses

Made of the Best Grade of Ginghams and Percales. Choice While They Last
$1.00

Misses' and Girls' Gingham Dresses, all good styles and neatly made—
$1.00
Values up to $3.50.

Ladies' and Misses' Sweaters, All-Wool, Special at—
$2.98
Up to $7.50 Values

Girls' Gingham and Middy Dresses. A big bargain at—
$2.00
Up to $7.50 Values

Sweaters, one lot of Ladies', Misses' & Boys' Sweaters, at—
$1.00

Women's Shoes

Cleanup of Women's High and Low Shoes. Earlier Prices $5 to $9. Comfort Shoes! Dress Shoes! One- and Two-Strap Pumps! Oxfords, etc. High and low heels, some with rubber heels attached. Black and Brown Leathers, Suedes and Satins. Pair—
$2.98

OVER 500 PAIRS WOMEN'S SMALL SIZE DRESS SHOES!
Blacks, Tans, Combinations **$1.00 Pair** High and Low Heels.

Women's Felt Slippers, odd an dends. Ribbon trimmed. Mostly all colors, pair—
48c

Children's Bed Room Slippers, 500 pairs in the lot. All shapes; all colors; all sizes. A real treat. Special, pr.
48c

Women's Solid Leather Comfort Shoes, turn soles, cushion insoles, rubber heels, pair—
$1.98

A Sweeping Cleanup of 1000 pairs Children's Shoes. Tans, Blacks and Combinations. Regular $2.50 values—
98c

Girls' School and Dress Shoes, Tans and Blacks. Broad and English Toes pair—
$1.98

250 pairs of Men's House Slippers. Leather and felt, pair—
98c

Odd Lot of Women's Low Shoes, per pair—
98c

$2.00 Boys' Arctics, just 95 pairs in the lot. While they last—
98c

Boys' Black Button and Lace Shoes. Endicott-Johnson make. Sizes 1 to 5½—
$1.48

Galoshes! Galoshes! Women's First Quality Galoshes. $5.00 values. All sizes. All heel shapes. Special, per pair—
$2.98

Women's and Misses' Firm Dress Shoes and Oxfords. Sold as high as $8.00, pair—
$1.98

Tennis Shoes, Boys' and Girls'. All sizes. While they last—
98c

Boys' Sturdy Turn and Black Shoes, for Dress or Street Wear—
$1.98

Rubbers! Rubbers! Men's, Women's, Children's and Boys'. All First Quality—
48c

ANDERSON-HACK CO.
MAIN STREET. COSHOCTON, OHIO.

POWERFUL SOVIET FLEET DEMANDED BY M. KALININ

MOSCOW, Jan. 25.—A demand for a powerful red war fleet was voiced today by Chairman Kalinin, of the all Russian central executive committee.

"To our Red army must be added a powerful Red fleet, so that when we are weighed in the international balance, it will give us a substantial overweight," said M. Kalinin.

The Soviet official charges occupation of the Ruhr by France as "gambling enterprise against which the whole world must react," adding: "Ten years ago, nations never would have taken such risks as the French are taking in the Ruhr and the English are taking at Lausanne."

Commissioner Rikivisky declared that Russia is not militaristic and has even offered to disarm if the other nations will do likewise.

"There are four cradles of potential war," said Rikivisky. "They are the Ruhr, where the French have occupied German soil; Hungary where hatred exists over Roumania's annexation of Transylvania; The Balkans where racial hatreds are always strong, and the Near East where the Turks and Greeks face each other in anger."

M. Stekloff, editor of the Soviet organ Izvesta published an editorial charging that Poland is mobilizing against Russia, despite denials from Warsaw.

"Russia cannot allow Germany to be crushed by French vassals," said Stewloff.

Many Fall On Icy Streets At Marion, O.

MARION, Jan. 25—Absence of a wind is all that saved Marion's wire facilities after an all night sleet storm.

A light fall of snow on the ice early this morning made footing safe for pedestrians. Persons leaving theatres late last night experienced no little difficulty in getting home. Many who walked fell frequently and automobiles without chains skidded dangerously.

Rain and freezing temperature today promise no relief from the ice.

Try a TRIBUNE CLASS ADD.

SALES AT RANSOM'S

CHOOSE FROM STOCK OF CHILDREN'S COATS, DRESSES AND RAIN COATS.

33⅓ Reduction

Ransom's
Coshocton's Busiest, Best Store

NIGHT FOOTBALL MADE POSSIBLE BY ELECTRICITY

CINCINNATI, Jan. 25. - The first night outdoor football game on record is to be played at Carson field September 29 between the University of Cincinnati and Kentucky Wesleyan University, it was said today.

Local electrical engineers have promised that the game will be played under light that will permit the perfect handling of punts and passes with an ordinary ball instead of the white or "ghost" ball used in night practice by many teams. In Philadelphia they have played night foot ball in armory buildings, but never have any University or college teams played out-of-door football at night.

NEW STRIKES IN RUHR REPORTED, TRAFFIC TIED UP

AMSTERDAM, Jan 25 Isolated disorders and fresh strikes were reported from the Westphalian coal and iron districts today. They were attributed to the increased tension which followed sentencing of German coal operators at Mayence.

Railway traffic in some parts of the Rhineland was said to be at a standstill. With the arrival of Belgian reinforcements in the Dusseldorf zone, French troops are being massed along the eastern fringe of the occupied areas.

RUSSIAN FOREIGN

(Continued from Page One)

reconstruction.

"The only successful way to put an end to such painful events as are now occurring in the Ruhr would be to involve both the United States and Russia in general international co-operation with the European states.

"Russia is always ready and would gladly support general disarmament by land and sea.

"Russia is always ready to work for peace and economic restoration.

"She is desirous of giving her help for a general settlement containing such practical measures as will alleviate the sufferings of the people and contribute to the general rehibilitation of Europe."

M. Tchitcherin refused to refer directly to French occupation of the Ruhr and the Lithuanian seizure of Memel, both of them being a part of Germany, altho Memel had had been detached by the allies and designated as "neutral."

However, the Russian foreign minister is following events in the Rhineland closely and it is understood that they are the subject of long communications passing between himself and Moscow."

19 INJURED IN REAR END CRASH

NEW YORK, Jan 25—Nineteen passengers on the Third-av elevated line were injured early today when their train crashed into the rear of a six-car coal train near the Fourteenth st station.

The coal train, loaded with soft coal for station agents along the line, had drawn up at the platform and was displaying four danger lights, according to the conductor, when the passenger train crashed into it.

The first three cars of the passenger train buckled, one of them telescoping the rear car of the coal train and the others rising perpendicularly in the air, then settling back on the rails with a crash.

Passengers rolled in a shrieking mass to the rear of the car. Those in the rear cars of the five-car train got out and walked along the tracks to the station, which was turned into a temporary hospital as injured persons were carried back along the rails.

Injured were treated by ambulance surgeons from Bellevue hospital. All of them were able to return to their homes.

ATTEND AUTO SHOW

Charles Stille, E. T. Fischer, Norman Taylor and W. G. Urey, all of Warsaw, returned from Cleveland Wednesday evening. They attended the auto show Tuesday and Wednesday.

Dr. Drake's GLESSCO
For Coughs, Colds and Croup

DEATH PENALTY FOR VENDORS OF POISON LIQUOR

Bender Bill Also Provides Punishment For Those Who Buy Booze

COLUMBUS, O., Jan. 25—Passing the senate, the Bender bill, strengthening the Crabbe dry enforcement act, will be messaged today to the house which is expected to pass it. The bill provides the death penalty for persons convicted of furnishing poison liquor which kills the drinker. It also provides heavy imprisonment for persons making distilled liquor, decreeing that persons soliciting liquor as well as those selling it illegally shall be punished, and providing that neither fines or prison sentences can be remitted, in whole or in part.

Representative Emmons, Summit county offered a bill requiring all schools to conduct patriotic exercises weekly, including saluting the flag, repeating the oath of allegiance to the flag and singing a patriotic song.

"LOVE REVELS" OF STUDENTS LEAD TO THEIR EXPULSION

CHICAGO, Jan 25 Puppy love revels' in the exclusive suburb of Oak Park, as revealed in the expelling of students at the Oak Park high school, today aroused the community to a high pitch of excitement and a new investigation into the scandal was ordered.

The scandal broke when the school board learned of a "wild party" attended by sixteen students at the home of Frank Spencer, sophomore, and member of the high school orchestra.

The school board expelled two boys, a third is awaiting further investigation by the board and the other thirteen are absent from classes.

Mothers and fathers of students reported to have attended after-school parties are in a flutter of excitement. The school authorities started out this morning, to get all the facts. Seven upper classmen were summoned to a conference with Harry Hobbins, president of the school board. They will seek to obtain a correct list of those at the "especially wild" party and clear those wrongfully reported to have been in attendance.

PRESIDENT NAMES KNOXVILLE MAN TO SUPREME COURT

WASHINGTON, Jan. 25—Edw. T. Sanford of Knoxville, Tenn., will be appointed by President Harding to succeed Mahlon Pitney as associate justice of the United States supreme court, it was announced officially at the white house this afternoon.

Immediately after the announcement was made, Sanford's nomination was sent to the senate.

Sanford is at present United States judge for the middle and southern districts of Tennessee.

He was appointed to that post by Chief Justice Taft when he was president of the United States.

GERMANY COMPLIMENTS U. S. TROOPS ON RHINE FOR CORRECT CONDUCT

WASHINGTON, Jan 25. — The German government has officially expressed its gratitude and appreciation for the correct conduct of America's occupational forces on the Rhine, it was announced here today.

Diplomatic authorities said it was one of the few instances in history where a defeated nation has "thanked a former enemy for the good conduct of occupational forces.

The message was conveyed by Ambassador Weidfeldt.

FIGHT AT CLEVELAND

CLEVELAND, Jan. 25 —The first professional boxing bout to be staged in greater Cleveland since Johnny Kilbane knocked out Danny Frush in September 1921, will put on by Lakewood Elks lodge February 7. Jimmy Shevlin and Jimmy Katz both Cleveland, are the headliners.

FOREIGN EMBASSIES SOURCE OF BOOTLEG BOOZE, IS CHARGE

WASHINGTON, Jan. 25–Charges of prohibition officials that diplomatic liquor is being diverted into bootleg channels in Washington from some of the foreign embassies and legations were formally communicated to the state department today by Secretary of Treasury Mellon.

UNCLAIMED MAIL

M. G. Young, Mr. and Mrs. Vine Sturett, Louisa Smith, Miss Mary Simmons, Donald Sprague, Noncles Norman, John Lesis McKee, Harry Harris, Mr. Ral Corne, Miss Margaret Aronhalt, rural; William Douglas.

SPECIALS FRIDAY AND Saturday

WEAREVER ALUMINUM

2 Qt. Double Boiler	$1.95
2 Qt. Pudding Pan	49c
1 Qt. Stew Pan	30c
Lids for Same	19c
Assortment of White Enamelwear	95c
Assortment of Clothes, Bottle and Bath Room Brushes	15c

The Gray Hardware Co.
Coshocton, Ohio.

NewspaperARCHIVE® NewspaperARCHIVE®

Released Wednesday, January 24, 1923.

DAILY MAGAZINE PAGE FOR EVERYBODY

Good Night Stories

By Blanche Silver

DICKY GOES HUNTING.

MICKY wasn't really and truly a hunter. No, indeed! He was just a little boy. But he had heard his daddy and uncle talk about hunting so much that he thought it must be great sport.

One morning he awakened and found that his daddy and uncle had gone out hunting. So Dicky decided to go himself. He felt quite sure he could find something to hunt. Taking his little pop-gun—for that was the only kind of a gun his mama would let him play with—Dicky toddled off down the dusty road to the woods.

"Going to shoot me?" And a dear little bunny rabbit hopped up in the path before Dicky. "Going to shoot me, Dicky?"

"Oh, dear me, no!" Dicky laughed, getting down to shake Mr. Bunny Rabbit's paw. "I'm out looking for bears and lions and real game. But aren't you afraid of me and my gun?"

This amused Mr. Bunny Rabbit, and he turned three summersaults, one right after another, so fast that Dicky couldn't tell where his front feet left off and his hind feet began.

"Well, well, well," he laughed when he could get his breath once more. "You certainly are a brave little boy. My! I went hunting once and what do you think I caught?"

"Bears and lions and——" began Dicky, his eyes large as saucers.

"Bears and lions nothing," replied Mr. Bunny Rabbit. "But if it hadn't been for that very stunt I just showed you—turning flip-flops—I wouldn't have been here talking now. Why, a great, big bear came out from behind a tree and went—'woof-woof'!"

Dicky jumped and dropped his pop-gun, and Mr. Bunny Rabbit burst out laughing again.

"I was just telling you what he said," he continued. "Well, I couldn't make up my mind to shoot. I couldn't find the trigger, and then I thought I'd run. Would you believe me, I couldn't run to save my life?"

"And did the big bear eat you?" asked Dicky, all excitement, getting closer to Bunny Rabbit.

"Well, I guess not," he laughed, "for when I went to lean over to see why my feet wouldn't move I tumbled over, and before I knew what I was doing I had just made one tumble after another.

"When I untangled myself I found I had rolled down to the bottom of the hill. It saved me that time. So I've always kept it a secret.

"Every time I see a hunter or a bear or a lion, I just turn flip-flops until they get dizzy and run away. That bear didn't get me, for when I rolled over he thought I was ill and having fits, and you know a bear or lion wouldn't think of eating any one that had such strange spells. He ran away to the woods, and no one has seen a bear around here since that day.

"But if you want to be a good hunter, first of all you must learn to turn flip-flops like I do." And he turned around and hurried home.

Dicky spent the greatest part of the day trying to turn flip-flops. When his daddy asked him what he was doing, Dicky informed him he was learning how to be a good hunter.

MY MARRIAGE PROBLEMS

Adele Garrison's New Phase of

Revelations of a Wife

Copyright, 1923, by Newspaper Feature Service, Inc.

Why a Strange Look Came Into Claire Foster's Surprised Eyes.

CLAIRE FOSTER'S fears and my vague uneasiness concerning the possibility of Dr. Pettit's catching up with us by some miracle, proved to be without any foundation. Our journey cityward was comfortably monotonous, and when we had been whisked through the tubes, Dicky flagged a roomy taxi and we were driven rapidly down the comparatively deserted thoroughfare which lower Fifth avenue becomes when business hours are over.

We were a singularly silent trio. Dicky and I had addressed no word to each other save those absolutely necessary since his taunting speech concerning Dr. Pettit's former admiration of me, and my icy retort. Whether Claire took her cue from us, or was simply too depressed for conversation, I could not tell, but she volunteered no remarks at all, simply answered briefly and courteously whenever either Dicky or I addressed her.

"There You Go—"

The situation was decidedly strained, and with the girl's comfort and peace of mind in view, I decided to swallow my pride as far as outward appearances went, and save my refrigerator-like attitude toward Dicky for use when there should be no outsiders present.

"Where is this wonderful apartment, Dicky?" I asked in as dulcet tones as if we were still on our honeymoon, and turned to Claire in apparently heedless fashion before he could answer, to say:

"You know, I was so afraid we would have to go to a hotel! I hate them, don't you? But this husband of mine, after getting me stew and fret about it for an hour or two, suddenly remembered that he had the key to a dear little apartment in his pocket. It belongs to a friend of his who has gone with his wife to Virginia for a month's vacation, and has urged Dicky to occupy the apartment while they are gone. Isn't that luck?"

"There you go as usual," Dicky growled, "stretching things all out of shape. I didn't say it was a 'wonderful apartment' or a 'dear little one' "—his voice expressed the utmost contempt for the feminine adjectives. "In fact, it's a very modest affair, although old Bob and his wife have some nifty antiques. I know what you'll say when you see it. You'll probably clasp your hands and emit a squeak of 'Oh, isn't it quaint!'"

Madge Is Pleased.

Dicky's face held the lines of ill-temper, and his voice had the snarling notes which are familiar to many wives. He was hungry, and until he was fed, Bruin of the aching poll would be mild in comparison.

Claire and I were seated at the rear of the car, Dicky facing us, but our seat was so roomy that I had curled up comfortably in the corner of it, and had a good view of the girl's face. And over it, at Dicky's pettish outburst, there spread so amazed a look that despite my irritation at Dicky, I was compelled to use all my will power to keep from laughing outright.

It was plain that she never had seen Dicky in a growling role before. I know of no one who can be so royally courteous, so absolutely fascinating as can my husband when he is on his best behavior, and, like most men, he is not on his worst behavior when a pretty girl is in the offing. And Claire Foster, though by no means the sheltered sentimental damsel who believes all men to be strong, chivalrous and omnipotent, was patently amazed and a bit shocked by his sudden outburst.

A sillier girl would have twisted the incident into food for her own vanity, would have figured that it was something lacking in me which made Dicky discourteous. She would have said to herself that she would know how to manage him, and that never would he be guilty of similar discourtesy were she in my place, for he would cherish her too fondly to permit any breath save the warm one of affection to come near her.

But Claire Foster, despite her recklessness, has a fairly cool, level head, which can be depended upon to rule her heart. I saw that she appraised the incident in its true light, and that for the first time she saw Dicky as a prosaic married man who sulked and growled when things did not suit him.

I had satisfied myself that Claire Foster was not in love with my husband while I was at the Barker house, although I still had doubts as to the nature of his feeling for her, but I was distinctly and a bit maliciously glad that Dicky had chosen just this time for his exhibition of discourtesy.

WHICH IS SHE—REALLY?

By Juanita Hamel

Copyright, 1923, by Newspaper Feature Service, Inc. Great Britain rights reserved.

THERE'S a strange but simple reason—although the first-roots of an intricate science may be in *that* question—which snuggles close to the query: "Why is a girl many *different* girls in *one?*" The girl who appears just an adorable baby to her Dad—although he knows she is grown up—with a distinct personality and many harmless faults—may be to the man who worships her a veritable angel. In her HE sees no fault at all. Why, he can almost see wings upon her shoulders!

But just ask her BROTHER—"Say, Sis ain't so much as a looker!" he says. "And temper—lookit here, if a feller helps himself to a piece of the candy her feller brought—gosh, look OUT!" Which is she—a grown-up baby, an angel or a "little devil"?

YOUR HEALTH

What "Dementia Praecox" Is and Ways Relief Is Found

By ROYAL S. COPELAND, M. D.
Commissioner of Health, New York City
U. S. Senator-Elect from New York State

DR. COPELAND

IT is a sad thing to find a young person who has been well and strong, cheerful and normal in his mental processes, suddenly developing unusual and disturbing symptoms. The things which made him happy, suddenly appear to bore and even to irritate him. A heretofore peaceful and calm individual develops "brain storms," when he breaks the furniture, swears and acts like a demon.

This is what the doctors call "dementia praecox."

All the acquired mental diseases of youth are grouped under the general name. The condition is essentially one of early life and rarely attacks a person past twenty-five.

It is bad enough for one to die after a long lifetime of usefulness, but to die in youth seems a terrible fate. Any form of hopeless disease or insanity attacking the young moves us more than a similar misfortune met by the aged.

Dementia praecox is a state associated with the development period of life. It is characterized by acquired weakness of the mental processes, and by perverted ideas. There are, as I have said, periods when there is great mental excitement.

In alternation with the times of overstimulation of the brain, there are periods of depression and sadness. Mental alertness is natural one day and the next day there is great confusion of mind.

The memory may not be seriously deranged. There may be accurate recital of dates and events, but they may be given in a peculiar way, with rambling and disconnected speech.

In dementia praecox it is not unusual for the victim to recite over and over one single line of poetry. He may keep this up for hours. He performs the same act repeatedly.

A young person may be one of the most cleanly and well-groomed of your acquaintances. Suddenly he becomes careless. He is negligent of his person and clothing. He is sloppy in his actions. This indicates the possibility of dementia praecox.

I have told you that this disease is acquired. The feeble-minded youth has always been weak-minded. The history indicates the difference between that type and the one we are discussing.

The onset may be sudden. Shock, fright or prostration, due to bodily or mental causes, may be followed by this disability. In other cases it is gradual in its onset and the course is progressive.

The acute and sudden type is the more hopeful of cure. It may take time, but recovery comes. The slow type is more serious.

The outcome of the case depends on the cause. If there is some underlying and removable physical disability, the case is most favorable. Sometimes there has been long illness or overwork. Recovery of strength and vigor brings mental relief.

The recent work of Cotton and Draper has made us more hopeful in all these cases. They must be studied with particular reference to localized infection in teeth, tonsils, large intestine or other parts of the body. When the physical basis is found, recovery follows removal of the primary trouble.

There must be careful examination of the blood and all the secretions. Until every test has been made no reliable estimate of the probabilities can be attempted.

Rest in bed, proper nourishment, baths, massage and change of scene are important. More important is it to find the fundamental physical trouble and to get rid of this.

Answers to Health Questions

MISS L. Q—I am a girl 17 years of age, 5 feet 2 inches tall, and weigh 123 pounds. Will you kindly tell me what my correct weight should be?

2—I eat very little breakfast, and sometimes no lunch at all. Will this help or injure my health?

A—For the age and height you mention you should weigh about 118 pounds.

2—You should eat a good breakfast and a light lunch. For information regarding weight reduction, please write again, enclosing self-addressed, stamped envelope, and full instructions will be given.

• • •

F. H. P. Q—Will you kindly mention some exercise for strengthening the ankles?

A—Try rising on the toes and then on the heels, starting with sixteen counts and increasing each time.

• • •

J. T. M. Q—Will you please tell me of a remedy for ingrown toe-nails?

A—The best thing to do is to consult a chiropodist for treatment. In one or two treatments this condition can be cleared up.

• • •

A. J. D. Q—Two weeks ago I was operated on for rupture. Since then my limbs have become very swollen, and walking is very tiring. Will you please tell me what to do for this?

A—This condition is the result of the operation. You should see the doctor who operated on you about treatment.

Copyright, 1923, by Newspaper Feature Service, Inc.

How to Go About Making an Oily Skin More Beautiful

By LUCREZIA BORI
The Famous Spanish Prima Donna

LUCREZIA BORI

Often women complain of an oily skin, and ask for a beauty cream which is good for a skin of this kind.

There are many advantages in having the kind of skin which contains enough oil to keep it smooth and free from chap. However, if the skin is too oily, it can cause much discomfort, for the owner has the unpleasant feeling that it appears greasy. And it requires constant bathing and powdering to keep it presentable.

If you are bothered with a skin which is too oily to have its rightful share of attractiveness, I strongly advise watching your diet. More often than not this oily condition comes from faulty diet.

Thick soups, heavy meats, fattening vegetables and sweets will do nothing to contribute to your beauty. The things which help you to have a clear, lovely complexion are the lighter vegetables which contain iron. Spinach, string beans, beets and carrots are very good for your complexion. I'm sure all of you have heard the old saying that "carrots make you beautiful."

Oranges too, are said to share this honor. Of course, there are some women who should not take much acid into their systems. But a steady diet of oranges is said to put color in the hair and beauty into the complexion.

Pastries, such as pies, tarts and puddings must be avoided by the woman who puts beauty above all consideration, which merely mean the gratification of appetite. Candies are very attractive to some women, for some seem to have much more of a craving for sweets than others.

Just after meal-time is the least injurious time to take candy if you insist upon it at all. But even then I advise that you eat it very sparingly.

If you do happen to possess a skin which has more than its share of oil, you doubtless have had trouble selecting just the right cold cream.

Now, as I've said before, it's practically impossible to give a woman her correct cold cream without a close examination of her skin. There can be no guarantee that a certain cream will suit a certain skin. Careful experiment is the only way for you to find the cream that suits you best.

Here is one which will be perfectly safe for you to try. You see, in cases of oily skin there should be an astringent element which helps counteract the effect of the grease contained in the cream. In the following case, the cucumber cream contains this astringent.

Cold cream	10 grams
Cucumber cream	10 grams
Lanolin	20 grams
Oxide of zinc	10 grams

Rub this gently into your skin before you go to bed at night, leave it on about ten minutes, then wipe it off with an old linen cloth or bit of soft gauze. Always use the upward motion when removing cream. It helps to give your face that "upward" expression instead of a dragged-down appearance.

THE HOME KITCHEN

By JEANNETTE YOUNG NORTON
The Authority on Home Cooking

Here Are Recipes for Five Delicious Coffee Desserts.

COFFEE is a flavoring that almost every housewife has at hand, and that nearly everybody likes, so why not use it more frequently? This flavoring is cheaper than those that come in bottles and may be made in any quantity as it is needed. The following recipes will show various ways of using coffee flavoring in comparatively inexpensive dessert dishes:

Coffee Jelly.

Dissolve in one pint of strong, clear coffee, three-quarters of a pound of sugar. Pour a half-pint of boiling water over a half-package of powdered gelatine. When this is dissolved, pour into the coffee, then strain the mixture through damp cheesecloth stretched over a fine strainer into moulds wet with cold water. Serve the jelly with whipped cream. If desired, sliced bananas, candied cherries and sliced glaced chestnuts may be added to the jelly, but add no juicy fruits, as they keep the jelly from hardening properly.

Coffee Cake.

Cream together a half-cupful of butter and a cupful of soft brown sugar. Add a beaten egg and one cup each of molasses and strong coffee. Sift in four cupfuls of flour and two teaspoonfuls of baking powder, three teaspoonfuls of cinnamon, and one of cloves, a pound and a half of seeded raisins and a half-pound of sliced citron dusted with a little flour. Mix these ingredients together well and bake in a buttered pan one hour. Test with a straw. Coffee frosting is used with this cake. For the frosting, heat a cup of unsalted butter with two and a half cups of sifted confectioner's sugar and a level teaspoonful of cornstarch. When the mixture is smooth add enough strong coffee extract to flavor and color it as desired. The extract comes in a can.

French Coffee Cake Icing.

Make three cake layers after the usual recipe. Cream together a half-pound of unsalted butter and three-quarters of a pound of sifted confectioner's sugar with a level teaspoonful of cornstarch. Take one strong cupful of coffee and boil it with a half-cupful of brown sugar until it is syrupy, or five to eight minutes, cool it slightly, then stir slowly into the butter mixture until all the ingredients are thoroughly mixed. When the icing is cool, it is ready to spread and lay on the cake. This is a rich filling and frosting, and it keeps well in a cool place.

Cafe Parfait.

Dissolve a heaping tablespoonful of gelatine in a quarter-cupful of cold water and melt three-quarters of a cupful of sugar in two cupfuls of strong coffee. Beat the yolks of four eggs well, then add to them three-quarters of a cupful of sugar, and beat them again. Add the coffee mixture to the eggs and sugar and boil them gently until they coat the spoon like a custard, then add the gelatine, strain into a bowl and set the bowl in cold water. When the mixture is cold and beginning to thicken, fold in two and a half cupfuls of whipped cream, beaten stiff, but not dry, and turn into a wet mould. Cover this tightly, putting a strip of oiled muslin around the cover crack, then bury it in salt and ice for four hours. Serve the parfait in tall glasses topped with whipped cream and decorated with a candied cherry.

Coffee Ice Cream.

Make a pint of very strong coffee and dissolve in it two cupfuls of sugar. Add a pint of light cream, then beat in the yolks of three eggs. Boil the mixture until the custard coats the spoon, then remove it from the fire, cool and turn it into the freezer. When it is chilled, fold in the stiffly-beaten whites of the eggs, beaten with four teaspoonfuls of powdered sugar, a teaspoonful of coffee-essence and a teaspoonful of vanilla. Freeze the cream, then let it stand to ripen an hour before serving.

Three-Minute Journeys

By Temple Manning

WHERE THE BRIDE'S DOLL IS SENT TO THE BRIDEGROOM'S HOME.

PERHAPS there is no country in the world where dolls play a greater part in the lives of every citizen than in Japan.

The Japanese hold a festival called "The Doll Festival" each year. The celebration falls on the "third day of the third month," according to the Japanese calendar—according to our reckoning, this is the third of March.

The Doll Festival is a girls' holiday.

She Packs Her Daughter's Doll.

Special dolls are shown in the shops for this occasion, and the whole land takes on a decoration of dolls.

The dolls for this occasion are kept from year to year, and are put away between times, like some of our Christmas toys or tree trimmings which are only brought out to be exhibited on that day.

Hina Matsuri—the Japanese name for the celebration—has been held for centuries. It is referred to in Japanese literature as far back as the tenth century.

These Hina dolls are elaborate, and their clothes are very fine. The designs of the materials used are woven in tiny patterns to suit the size of the dolls.

Of course, any little girl—no matter what country she lives in—would not like a dolly she could not dress, undress and dress over and over again each day.

The little Japanese girl is no exception. For her regular everyday doll and the doll dearest to her, is the very Japanese doll which is imported into our country, and with which some of our little girls play.

This doll is called "Ichima Ningyu." "Ningyu" is the Japanese word for doll, and "Ichima" is the name of a favorite actor who lived many years ago. Many Japanese dolls are named in honor of actors.

If you visit a Japanese family at the time of a wedding, you may see the bride's mother busily packing her daughter's clothes and wedding outfit to send to her future husband's home. She also carefully packs her daughter's dearest toy—her doll. And you may see her wipe her eyes as she does it, because her daughter is leaving her, and with her goes her doll baby to be handed down to her grandchildren as long as that doll will last under the most painstaking care.

Advice to Girls

By Annie Laurie

DEAR ANNIE LAURIE:

I am a young man of 17. I am very much in love with a girl from a near-by town, and would like very much to go with her. I believe this girl thinks quite a lot of me, too, but her parents object to her going out with me. Please write and let me know what to do.

HEART-BROKEN JOHN.

HEART-BROKEN JOHN: Don't urge the girl to do anything against her parents' wishes. But if they will allow you to call at her home, can't you see her in this way?

DEAR ANNIE LAURIE:

I am a girl 18 years old, and am in love with a man fifteen years my senior. He is a widower with three children, and I am undecided as to my happiness if I should marry him. Would you be kind enough to advise me in this matter?

UNDECIDED BETTY.

UNDECIDED BETTY: You are too young now, my dear, to assume the responsibilities which would accompany your marriage to this man. Wait a few years and then you will be better able to decide.

DEAR ANNIE LAURIE:

I am a woman 23 years of age, and I am asking you for a little advice.

I have been going with two young men for the past year, and I care a great deal for both of them, but one I love more than the other.

Now, the one I love the better works very little, and the one I don't love so well works all the time. They both want me to marry them, and I don't know which to choose, so I am asking your advice. I believe it would be unfair for me to marry the young man who works always, because I don't love him as much as I do the other, yet I am afraid the other young man isn't in a condition where he should marry. Please tell me what is best to do.

UNCERTAIN.

UNCERTAIN: Don't marry a man you do not love, my dear. If you truly love the man you speak of wait until he is in a position to marry you.

DEAR ANNIE LAURIE:

I am a young man 21 years old, and am acquainted with a girl about my age. We both work at the same place, and I see her and talk to her nearly every day. I like her very much, and would like to get better acquainted with her. I know that she likes me very much.

How should I go about it to ask her if I may call at her home some evening? If I call at her home, should we go to a show or somewhere, or stay at her home? Is it left to the girl to suggest where we should go for the evening?

E. J. S. ANXIOUS.

E. J. S. ANXIOUS: Ask the young lady if you may call on her. Spend the evening at her home, and then when you leave ask her if she would like to go to a theatre with you. Then ask her what theatre she would enjoy.

ODD and INTERESTING FACTS

There are many places colder than the north pole. The lowest temperatures known occur in parts of Siberia hundreds of miles from the pole. At Verhoyansk, Siberia, temperatures as low as 93 degrees below zero have been recorded. This is a good deal colder than it ever gets at the pole.

• • •

Football is an ancient game. It was a prime favorite of the sport-loving Greeks, and it was played extensively in Rome. It was prominent among the popular sports of England and other countries at an early period. It is still played extensively, particularly in our own country, where it is second only to baseball in popular interest.

• • •

Recently, when the ancient walls of Canton, China, were razed to make room for a street railway, contractors offered to do the work for whatever treasure the walls might contain. The work was divided among several applicants, every one of whom discovered such quantities of ancient coin and ornaments hidden away in the walls that the work, though done without other payment, was profitable to him.

Today's Fashion

By VERA WINSTON

Lace and Velvet Combine in This Charming Black Evening Gown of Spanish Inspiration.

THE Spanish influence is strongly felt this season. There are Spanish shawls, Spanish combs and Spanish heels. And here is an evening frock decidedly Spanish in effect.

The simple, fitted bodice is of black velvet, the silky fine quality that feels like charmeuse. It's cut with a V-neck front and back and slopes into narrow straps over the shoulders.

Tier upon tier of black lace makes the skirt, which is bouffant. The lace is sewed to a straight underskirt of black.

Tomorrow's HOROSCOPE

By Genevieve Kemble

THURSDAY, JAN. 25.

While the astral testimonies for this day point to activity, with possibly exciting events, yet they may not be interpreted as entirely favorable. Although there may be an opening for change or removal, this should be well considered, since adverse conditions may rule. This applies especially to those in the employment of others, who are urged to unusual precaution before considering change. Also under the lunar affliction of Mercury, all manner of agreements, contracts and writings may be critically aspected. It may be wise to defer new enterprises and hold current affairs well in hand.

Those whose birthday it is may have a year of anxiety, although new opportunities may proffer. These should be carefully weighed, particularly by those in the employment of others. All agreements, written or verbal, should be cautiously considered. Possible travel is indicated. A child born on this day will be bold, active and adventurous, with originality and independence, but may find it difficult to succeed, mainly because of its restless disposition, unless it is carefully trained early in life.

(Copyright, 1923, by Newspaper Feature Service, Inc.)

NEWSPAPER ARCHIVE®

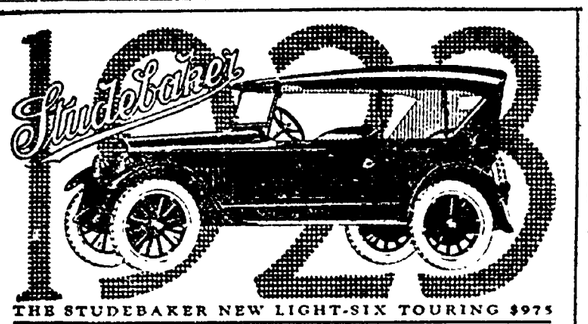

THE STUDEBAKER NEW LIGHT-SIX TOURING $975

THE 1923 Series Studebaker Light-Six Touring Car was shown for the first time at the New York Automobile Show.

Many pronounced this car the most striking feature of the show. It was certainly the center of the crowd.

The Light-Six Touring Car is beautiful, roomy and comfortable. In design, mechanical excellence and equipment it is a worthy member of the world's greatest line of quality motor cars.

The new body is all-steel, with wide, deep and comfortable seats, upholstered, as usual, in genuine leather. The rear seat is 43½ inches wide, which provides ease and comfort for three adults. Cushions are ten inches deep. The Light-Six Touring Car is as comfortable as that favorite chair in your living room.

The one-piece, rain-proof windshield, with cowl lights in base, and the cowl ventilator are improvements for moderate priced cars originated by Studebaker.

The Light-Six chassis, the dependability of which has been established in the hands of 100,000 owners, remains practically unchanged. The body, windshield, radiator, cowl and fittings are the new features.

The name STUDEBAKER on an automobile is assurance of satisfaction.

1923 MODELS AND PRICES—f. o. b. factories		
LIGHT-SIX 5-Pass., 112" W. B. 40 H. P.	SPECIAL-SIX 5-Pass., 119" W. B. 50 H. P.	BIG-SIX 7-Pass., 126" W. B. 60 H. P.
Touring $975	Touring $1275	Touring $1750
Roadster (3-Pass.) 975	Roadster (2-Pass.) 1250	Speedster (5-Pass.) 1835
Coupe-Roadster (2-Pass.) 1225	Coupe (4-Pass.) 1875	Coupe (4-Pass.) 2400
Sedan 1550	Sedan 2050	Coupe (5-Pass.) 2550
		Sedan 2750

Terms to Meet Your Convenience

Coshocton Auto Sales Co.

THIS IS A STUDEBAKER YEAR

NEWCOMERSTOWN HAPPENINGS OF LIVE INTEREST

By Staff Correspondent

NEWCOMERS HIGH DEFEATS W. LAF.

The Newcomerstown high school varsity basketball quintet won a fast and hard fought game from the West Lafayette high school basketers on the latter's floor Tuesday evening. The final score was 19 to 16.

The visitors showed slightly more skill than the home aggregation. The first half ended 11 to 4. Larkin shot two field goals and three fouls in the first half. Underwood helped the "good thing" along by dropping in a field goal. Vansickle twisted the sphere and caged one goal.

The home team spirited things up in the final period.. They gained most of their points on the locals in the last episode.

Right Forward Larkin made one field goal and shot four fouls in the second half. Underwood also made a field goal from mid-floor. The entire local aggregation played with exceptionally good teamwork.

On next Friday evening the high school boys battle with the fast Frazeysburg aggregation at the local gym. On the same night the high school girls journey to New Philadelphia where they do combat with the lassies of that city.

Following is the lineup for Tuesday night's game:

N. H. S.	W. L. H. S.
Larkin	Narragon
R. F.	
Underwood	Dyser
L. F.	
Vansickle	Shaw
C.	
Sheets	McCleary
R. G.	
Brown	Burger
L. G.	

Subs: Macmillan for Vansickle; Vansickle again for Macmillan Thompson for Dyser and Wahl for Burger.

Time of halves 20 minutes.

ASTHMA
No cure for it; but welcome relief is often brought by—
VICKS VAPORUB
Over 17 Million Jars Used Yearly

C-SAW

—Shoes for Children, built to suit the feet of Growing Children. Smoothly made, absolute comfort. Priced $3.00, $3.50, $4.00 and $5.00 Per Pair.

Brendel's

FITTERS of FEET

Fourth and Main-Sts.

CASCO KILLS COLDS

or your money back

Positively Contains no Aspirin

For Sale at all Drug Stores

30 Tablets - - - - 25c

USL TRADE MARK STORAGE BATTERIES

The U. S. L. Battery is the only one used as Standard equipment with a fifteen month-guarantee. We repair and re-charge all makes of Batteries.

AUTOMOTIVE ELECTRIC SERVICE

Rear Gray Hdwe.

143 —— PHONE —— 143

TEACHER TAKES OWN LIFE AT COLUMBUS

Word was received in Newcomerstown Thursday concerning the death of Miss Grace Wetzel, aged 42, former teacher in the Newcomerstown schools, who committed suicide in Columbus.

She took her life by jumping in a cistern at her home. Ill health was given as the immediate cause for her committing this act.

Miss Wetzel had many friends in Newcomerstown. She taught school here 18 years ago. She is survived by her father, two sisters and one brother.

There are no near relatives in Newcomerstown.

JOINT MEETING OF THREE FARM BU'S.

For the purpose of considering the purchase of farm machinery the members of the Washington-tp, Oxford-tp and Salem-tp farm bureaus are requested to attend the meeting of the Oxford-tp farm bureau at the township house in Newcomerstown, Saturday, February 3.

In addition to the purchase of farm machinery, the members will consider the purchase of lime and phosphate in carload lots.

1922 TAGS GOOD UNTIL FEBRUARY 15

Mayor W. T. Banning has received an announcement that an extension of time for the autoists to secure their 1923 auto licenses, has been made.

The time has been extended until February 15. All autoists are warned by the village officials to get their licenses by that date.

OFFICERS INSTALLED

During the joint installation ceremonies of the Modern Woodmen and the Royal Neighbors, which were held in their hall Wednesday night, the following officers were installed:

Oracle, Agnes Johnson; past oracle, Minnie Eagon; chancellor, Josie Edwards; receiver, Edith Norman; inner sentinel, A. House; manager, Cleo Tipton; assistant manager, M. Hammerley; courage, D. McAllister, and unselfishness, Vera Boltz; vice oracle, M. Vansickle; recorder, M. Peoples; marshal, B. Barthalow, outer sentinel, Bess Chambers; musician, Mildred Tidrick; faith, M. Whiting; modesty, E. Hagan, and endurance, K. Broome.

Both lodges were well represented.

GARDNER FUNERAL

Funeral services were held Thursday afternoon at 2 o'clock at the late residence, Goodrich-st, for Frank Gardner, aged 46, who died Wednesday morning at 4 o'clock. His death was due to paralysis, from which he had been a sufferer for more than seven weeks.

It was learned that his affliction was the result of an accident which occurred at his work seven weeks ago.

Mr Gardner is survived by his wife, one daughter, Charlene, one sister, Mrs. Hattie Johnson, of Newtown; two brothers, William and Jasper, both of Dalton, O.

The Rev. Mr. Oliver, pastor of the local U. B. church and Rev. T. I. Hanson officiated Burial was made in the cemetery at Gilmore.

SUPPER A SUCCESS

Two hundred persons enjoyed the chicken supper given Wednesday evening at A. I. U. hall, under the auspices of the Hustlers' class of the United Brethren Sunday school.

The supper hours were from 4 o'clock in the afternoon until 10 o'clock Wednesday night.

Approximately $75 was taken in at the supper.

HAS HE FOUND A CURE FOR ASTHMA?

Simple Prescription Gives Instant Relief. Makes Breathing Easy.

In new England, where Bronchial Asthma, Bronchitis and other diseases of the throat and lungs are so prevalent, remarkably successful results are being reported following the use of a new form of treatment known as Oxidaze, a physician's prescription.

Oxidaze is a harmless but powerful combination of curative essential oil concentrated and compressed into a small tablet. One of these tablet slowly dissolved before going to bed seems to have the effect of relaxing the muscular constriction of the bronchial tubes, opening up the air passages and regulating spasmodic lung action. This enables the patient to breathe easily and naturally while lying down and to get a comfortable night's sleep.

So much interest has been shown that local druggists, including Witmer Arnold Drug Co., have secured a small supply and state that they are authorized to refund the money paid for the first package if in any case this new treatment fails to give relief. Oxidaze is pleasant to take, contains no harmful, habit forming drugs and is not expensive. This makes their test an easy matter.

Stiff Joints?

Do yours ache when you move them? Do you feel pains in the ankles—knees—hips, wrists and elbows? Feel as if rusty old age was coming long before its due time? You want to "limber up" and get rid of that stiffness in the joints! You have tried many remedies and all have failed? That shows you have not yet tried the old and reliable

PLANTEN'S "RED MILL" GENUINE IMPORTED HAARLEM OIL in Capsules

It is a wonderfully quick loosener of stiff knees, shoulders and other joints, a banisher of pains and aches from muscles and limbs, and an enemy to old age feelings. Same formula as used two centuries ago in Holland, has been uniformly successful ever since. Look for the "Red Mill" trademark on package, and be sure it is genuine. At all druggists. J. PLANTEN & SON, Inc., BROOKLYN, N. Y.

IS IMPROVING

According to a letter received by Mrs. Maude Scott, Canal-st, Thursday, her brother-in-law, J. M. Dillon, of Columbus, who is confined to the Grant hospital suffering from injuries received as a result of being struck by an automobile several days ago, was reported getting along nicely.

He was able, Thursday, according to the message, to sit up in bed. He is suffering from a deep scalp wound and other injuries.

It was first thot that he had had his skull fractured. He was unconscious for several hours after he was struck.

BIRTHDAY PARTY

Mrs. Milan Meyers, of north Collegest, entertained a company of boys in honor of her son Byron's fifteenth birthday anniversary Saturday night.

The guests of the evening were: Paul Momberg, Donald Blair, Joe Daugherty, Vearl Davis, Dean Wise, Robert Calhoun, William Franklin Morris, John Atkinson, Karl Lauer, Perry Murphy, Ralph Bower and Mr. Wilson.

An elegant three-course lunch was served. The boys presented Byron with many beautiful gifts. Mrs. E. S. Duff assisted the hostess.

DANCE AT DENNISON

Several couples from Newcomerstown attended the dance in Dennison in Goodwin's dancing academy, Wednesday night. The same orchestra that played for the dance last Monday night in Newcomerstown furnished music for the occasion.

It is the plan of Messrs. Scott and Ley of the Casino dance hall, Newcomerstown to bring back the Keith's Broadway Entertainers that played at their hall last Monday night. This orchestra may appear at Lydick hall in the near future.

NONOGENARIAN ILL

No change for the better was noticed Thursday in the condition of Miss Theodora Heuser, at the Lutheran parsonage, Collegest, who is confined at the home of her nephew and niece, the Rev. and Mrs. W. L. Heuser.

Owing to her advanced age it is feared that she will not recover.

On Wednesday, January 17, she celebrated her 95th birthday anniversary.

ENTERTAIN CLUB

Mr. and Mrs. O. C. Moore, on River-st, entertained the members of the Wednesday evening card club last night Those who attended last night were: Mayor and Mrs. W. T. Banning, Mr. and Mrs. Charles Starker, Jr., Mr. and Mrs. Harry Dillebay, Mr. and Mrs. J. E. Keiser, and Mr. and Mrs. Arthur Zimmer.

The evening was enjoyed in euchre.

MUSICAL PROGRAM

A very interesting musical program was rendered at the meeting of the members of the Choral Club of the Presbyterian church, Wednesday night.

The church was comfortably filled.

Solos, duets, quartets and choruses were on the program. The program was in charge of Mrs Charles Leiser.

IS IMPROVING

Joseph Haver, of River-st, who has been confined to his home for the past several days ill, was able to be up and around Thursday.

IS RECOVERING

Mrs. Edna Gross, River-st, who has been confined to her home suffering from scarlet fever, is recovering nicely, it was reported Thursday.

MUSIC RECITAL

The vocal pupils of the Jean Forrest Hawkins class, of Coshocton, assisted by some of the pupil of Mr. Lorin Vogenitz' piano class, will give a recital in the M. E. church on Wednesday evening, January 31.

The program begins at 8 o'clock. The program will be in charge of both Mrs. Hawkins and Mrs. Vogenitz.

STREETS SLIPPERY

Many falls by the pedestrians occurred on the icy streets of Newcomerstown Wednesday night. Old and young turned their heels to the "half moon."

No serious accidents occurred.

AUXILIARY MEET

A big attendance is expected at the meeting of the Ladies Auxiliary of the American Legion on Friday evening. Lunch will be served following the business session.

BAKE SALE

The primary department of the First Baptist Sunday school will hold a bake sale in the J. W. Jones business place on Main-st, Saturday. The sale begins Saturday morning at 10 o'clock.

HAS DIPHTHERIA

Mrs. J. F. Fisher, of State-st, is confined to her home suffering from diphtheria. Her condition was reported critical Thursday. The marshal and Mrs. J. F. Fisher had a daughter to die from diphtheria last week.

FARMER'S INSTITUTE

The Washington-tp farmers' institute will be held on Friday evening and Saturday evening, January 26 and 27.

The program includes addresses, committee reports and music.

MASONIC DANCE

The regular club dance will be held at the Masonic hall on this Friday night.

PERSONALS

Don Mercer was in Canton on business on Monday.

Edwin Gardner, of Zanesville, was in town Tuesday.

George Caton, of Coshocton, was in town on business the first of this week.

Clyde Shannon, of Cambridge visited over Sunday with his parents, Mr. and Mrs. T. L. Shannon, north Bridge-st.

The Presbyterian Missionary Society will meet with Mrs. C. L. Baxter, Friday afternoon at 2 o'clock.

IMPORTANCE

(Continued from Page One)

years, and during that time has won two trips to Columbus on his stock and has taken two first prizes at the county fair.

He said that stock raising had enabled him to start a small bank account. The Boys and Girls clubs create an interest in farm life for the young people, and at the same time exert an influence for more profitable farming.

"If you want to do something for the young people of the country organize a club and back it," he told the farmers in conclusion.

A. F. Potter spoke next.

He has been connected with the work of establishing a co-operative commission house in Buffalo and told of his experiences. The house was opened for business November 3, 1922, and stock immediately began pouring in. Then the old line buyers boycotted them, and it was necessary to seek an outlet for the stock in the eastern markets. Money was lost in the fight, but the boycott was finally broken.

As a result of this fight the work of establishing proposed commission houses in Cleveland, Pittsburgh and Cincinnati has been delayed. The Buffalo experience was costly, and it is not proposed to suffer the same experience at the other cities. For that reason the Cleveland house has not been opened, althe the offices and equipment have been ready for a month. As soon as a positive outlet for the stock can be obtained, it will be opened.

Potter asked the shippers to be patient, for the delay was to their best interests, and told them not to feel discouraged if the first shipments gave disappointing results. He declared that the working personnel of the shipping yards was antagonistic to the co-operative shippers, and that everything was done to hamper the efficiency of the co-operative system. The support of all the shippers will be necessary if the farmers are to win the fight against the organized stock exchanges, Potter said.

He explained the assessment against Coshocton-co. of $400 to cover the cost of establishing the terminal houses. The four houses will cost $40,000 he said. Ohio has been assessed $25,000 of the total. The county costs are prorated according to the value of shipments made to the terminals by the stock raisers. The money is loaned without interest. When the terminals make a saving, the money will be paid back to the organization furnishing it. After that all savings will be pro-rated to the shippers.

One terminal station in Missouri, was able this year to make a return of 60 per cent of the shipping cost to the shippers, according to Potter.

Membership in the terminal market must be approved by the county farm bureaus, the county shipping association and finally the state organization. These precautions are taken to prevent groups of buyers from entering the organization, and disrupting the system, Potter said.

Johnson of the O. S. U. extension department, gave a short talk in which he emphasized the importance of organized selling. He complimented the local shippers on their study of marketing conditions and their efforts to determine the actual facts concerning the business.

G. C. Musgrove stated that 19 out of the 22 townships in the county had livestock shipping committees in connection with the Farm bureau. It is the business of these committees to do all in their power to induce members of their community to raise and ship better stock. Musgrove assured the shippers that the Farm Bureau was supporting the shipping organization, and was at any time willing to lend a helping hand.

C. C. Lower of Baltic told of some of the successes achieved by the Holmes-co shipping association of which he is manager. The association was just recently organized, and has been up against strong opposition from stock buyers, but at the present time is in the best condition it has ever been, Lower said.

Several other interesting statements and remarks were made by members of the shippers association, as they were called upon by President George Stonehocker.

An amendment to the organization's by-laws, to permit the shipment of stock for non-members of the Farm Bureau was turned down at the afternoon session. It seemed to be the consensus of opinion that the shippers' association should support the Farm Bureau, and that the Farm Bureau should reciprocate by urging all its members to ship thru the livestock shipping association.

Child-birth

Valuable Illustrated Book Sent Free.

How thousands of women, by the simple method of an eminent physician, have avoided unnecessary miseries through many months and up to the moment Baby has arrived, is fully explained in the remarkable book, "Motherhood and the Baby." Tells also what to do before and after baby comes, probable date of birth, baby rules, etc., and about "Mother's Friend," used by three generations of mothers, and sold in all drug stores everywhere. "Mother's Friend" is applied externally, is safe, free from narcotics, permits easier natural readjustment of muscles and nerves during expectancy and child-birth. Start using it today. Mrs. E. E. Kerger, Slayton, Minn., says: "It pulled me through." Send for book today, to Bradfield Regulator Co., BA-35, Atlanta, Ga. "Mother's Friend" is sold at all drug stores.

LAME DUCKS IN

(Continued from Page One)

are in the Civil Service Commission, the Interstate Commerce Commission, the Federal Reserve Board and the Diplomatic Corps.

The Blue Book is being fingered with utmost diligence by defeated Republican Congressional candidates in an effort to dig up jobs. Federal posts in the Diplomatic Corps in far-away lands, which heretofore have had few if any candidates, are now being fought for with intense rivalry. Every candidate is admirably fitted and has the backing of influential chiefs in the party, the President is being told by this new army of office-seekers.

HATE TO LEAVE

There are two impelling reasons for this scramble for Presidential patronage. The first, and probably the most important, is caused by the necessity for certain defeated members of Congress to get positions in order to support themselves and their families. Because of age, or for other causes, these men are not in a position to go back and start life practically anew. They have been too long in public life to make a profitable return to private work.

In the other class fall the wealthy men who enjoy the social life of Washington and do not relish the idea of being forced to leave the receptions, amusements and parties of the official family here. This group, which has been able to bring great pressure upon the President has been particularly insistent in demand for the "plums."

CONDITION CRITICAL

To the average American patronage means comparatively little, but in Washington the "political turnover," which threw 75 Representatives and about ten Senators of the Republican party out of Congress, has created a veritable sensation. It has caused great dismay on Capitol Hill.

Just what the President will do to alleviate the enforced situation cannot be foretold. Perhaps the President himself does not know. It is certain he will make no immediate decision. The problem is admittedly perplexing and unless handled delicately might cause serious rupture within the party ranks.

In the opinion of high Administration friends, there is only one course for the President to follow—ignore the pleas of the unemployed and thus avoid any sores or heartaches which might ensue by appointing any of them to posts for each of which the demand is about ten times more than the available vacancies.

How To Guard Against Appendicitis Attack

Appendicitis is an intestinal infection often due to old, retained waste matter. Even though bowels move daily, poisons may accumulate in the system for months. The intestinal antiseptic, Adler-i-ka, acts on BOTH upper and lower bowel and brings out matter which might start an appendicitis infection. EXCELLENT for gas on the stomach and chronic constipation. Adler-i-ka brings out matter which you never thought was in your system. At all leading drug stores.

TROUBLED WITH PAINFUL PIMPLES

On Face, Large, Red and Hard, Cuticura Heals.

"I was troubled with pimples and blackheads on my face for some time. The pimples were large, red and hard, and some of them were very painful. I had so many pimples that they caused disfigurement for the time.

"I tried different remedies but they did not help any. I read an advertisement for Cuticura Soap and Ointment and purchased some, and after using one cake of Cuticura Soap and one box of Cuticura Ointment I was completely healed." (Signed) Miss Elizabeth Johnson, Box 479, Herman, Minn.

Use Cuticura Soap, Ointment and Talcum for all toilet purposes.

Sample Each Free by Mail. Address: "Cuticura Laboratories, Dept. B, Malden 48, Mass." Sold everywhere. Soap 25c. Ointment 25 and 50c. Talcum 25c. Cuticura Soap shaves without mug.

THE STORE FOR ALL THE PEOPLE

SABA'S

"THE BOSTON STORES"

243-245-247 Main Street, Corner Third.

Bargains in the Shoe Store Section

—Women's Hi Shoes, brown leather shoe, perforated tip, has a comfort last and rubber heels. Special, pair ... $2.95

—Women's Hi Shoes, fine Kid leather. A shoe made for comfort. Has cushion insole $2.95

—Women's Comfort, Plain Toe Shoes, your choice of Juliet or Lace styles $1.95

—Infants' Shoes, soft sole Shoes, plain White or Combination colors. Per pair 59c

—Boys' Storm Overshoes, medium wide toe style, has turned up heel piece which gives added wear. Per pair 95c

—Boys' Heavy Shoes, long wearing, half double soles. Brown grain leather, pair .. $2.25

—Men's Comfort Shoes, plain toe dress Shoes, with rubber heels. A real Shoe for comfort and service. Pair ... $3.25

—Women's Colonial 1-Strap Sandels, Junior French heel, which gives a graceful and smart looking appearance .. $3.65

—Women's Patent Leather Lace Oxfords, have attractive stitched soles. Pair $3.95

—Women's Oxfords, and One-Strap Sandels. One lot of discontinued and broken assortments. Special, pair $1.95

—Misses' and Children's School Shoes, your choice of several styles in strong, well made School Shoes, pair .. $2.25

—Boys' School Shoes, sizes 11½ to 2. Black Leather, Endicott-Johnson make $2.25

—Men's Dress Shoes, Black Leather, English style toe. Very Special, pair $2.95

—Men's Work Shoes, your choice of several styles in discontinued small lot $1.98

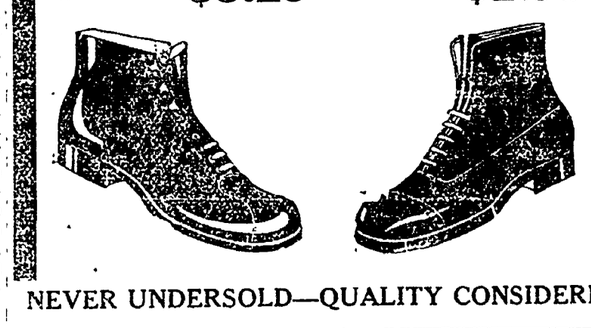

NEVER UNDERSOLD—QUALITY CONSIDERED

HOTEL ABLAZE

CLEVELAND, Jan. 25.—Guests of the Center and Hermit hotels were forced to flee early today, when fire broke out in the buildings.

Energetic! -enjoy new life with Dr. KING'S PILLS -for constipation

SALES AT RANSOM'S

Potted Holland Flowering Bulbs

HYACINTHS, NARCISSUS, DAFFODILS, TULIPS—

10c EACH—3 FOR 25c

Imported, Potted, All Ready to Bloom.

Ransom's

Coshocton's Busiest, Best Store

J. W. CASSINGHAM, President.

GEO. W. CASSINGHAM, Vice Pres.

C. H. MAGRUDER, Cashier.

YOUR LIFE INSURANCE

Accurate statistics prove that more than three-fourths of the death benefits paid by life insurance companies disappear within three years. Our own observation in this community is that more than one-half of such funds are lost by unwise investments before two years have elapsed.

Such a startling statement of financial waste is horrifying and yet it is very easy to prevent. You can trustee your life insurance to The Commercial National Bank and thereby assure yourself that every dollar of your principal will be invested in the manner you suggest and you will be doubly insured by the assurance that these funds will be used solely for the comfort and maintenance of the family you love and for whom you have labored during your lifetime.

The Commercial National Bank

1872——Fifty One Years in Coshocton—1923

C. R. SPECKMAN, Assistant Cashier.

RUDOLPH EHRICH, Assistant Cashier.

WALTER J. BIEBER, Teller.

NEWSPAPERARCHIVE®

THE COSHOCTON TRIBUNE AND TIMES-AGE

CLASSIFIED ADVERTISING

Rates Effective Feb. 1st, 1920

CASH WITH ORDER

Minimum charge 25 cents for 25 words or less, two insertions. Additional words one cent each. The same advertisement in display type double the above.

LOST AND FOUND

FOUND—A guaranteed liquid roof paint that will positively stop any leak for 40 years. It's fine for waterproofing basements and cisterns too. We're glad to explain this to you if you'll call. If it doesn't do all we claim it costs you nothing. Stevenson's Store.

LOST—White gold wrist watch on streets of West Lafayette or Warsaw. Finder return to Margaret Lorenz, West Lafayette. $10.00 reward.

MALE HELP WANTED

'PENNSYLVANIA SYSTEM' wants Mechanics, Boilermakers, Blacksmiths, Electricians, Sheet Metal Workers, Carmen, Carpenters, Helpers and Laborers. Apply to H. B. Chaffin, Master Mechanic, Dennison Shop, Dennison, Ohio.

WANTED—Boy 15 years old wants work between school hours. Phone 110.

FEMALE HELP WANTED

WANTED—Girls and women to sew gloves. Steady work. Apply at office. The Timmons Glove Co.

MISCELLANEOUS FOR SALE

FOR SALE—One Silvertone coat, size 16, $4.00; one white slipover sweater $5.00, size 36; 2 coats size 18, 16 novelty, $3.00 apiece. One set child's furs $3.00. Call at 1530 Walnut-st after 5.

FOR SALE—Twelve horse power portable kerosene engine, run only few days. Sell cheap or trade for saw mill, give or take the difference. L. H. Fry & Son, Coshocton, O.

FOR SALE—One practically new gas range, reasonably priced. Stevenson's Store.

FOR SALE—Blue reed go cart. First class condition. Inquire Mrs. Henry Worthington, Helman Flats, north Fifth-st; phone 1223.

FOR SALE—Tricotine dress, 36; serge dress, 36; blue tricotine suit, 36; blue serge skirt. Good condition. 338 Hay Place, phone 1242.

FOR SALE—Radio set including vaccum tube, batteries, phones, tuner and antennea. Complete and installed, ready to operate. Price $25.00. Call phone 374 or inquire 718 Main-st.

AGENTS WANTED

WANTED—A man to establish a branch business on percentage basis, in this locality. Must have a delivery outfit. Grand Union Tea Co., 616 Main-st, Zanesville, Ohio.

BIG PAY SPURNED BY DETROIT MAYOR

His Willingness To Take Salary Of Councilman Leaves $3,000 Unclaimed

DETROIT, Mich., Jan. 25—When the successor of Mayor John C. Lodge assumes the job early in April he will find an unclaimed item of $3,000 in the general fund.

This sum represents the amount Lodge might have drawn for serving as mayor, but didn't.

Although attorneys say Lodge is entitled to draw the salary of mayor while serving in that capacity he has refused to accept the salary checks.

Lodge continues to draw a much smaller salary as councilman, president of the council and acting mayor.

Lodge took over Senator Couzen's job, who resigned to occupy Truman H. Newberry's seat in the United States senate. Under the city charter Lodge must call a special election within six months.

New Haven Folks Chip In For Outside Clock On Old Center Church

NEW HAVEN, Conn., Jan. 25—Old Center church, that has decorated New Haven Green for 125 years and for many years was the scene of all Yale graduations, soon will have an outside clock for the first time. Citizens, annoyed when a "skyscraper" cut off the view of the "town clock" in the city hall, are raising a fund to put the clock there. Action of customers who want to shop where they can see a clock has led merchants in central New Haven to contribute largely to the fund, and they plan to advertise: "You can see the clock from here."

Controlled by a coiled spring, a new valve for heating radiators is opened or closed by a touch of a foot.

AUTOMOBILES, ACCESSORIES

ALL NIGHT REPAIR SERVICE. Authorized Ford Service. BILL'S SERVICE STATION, 618 Walnut-St. Phone 1504.

ENDRES AUTO TOP SHOP Wolf Bldg., Rear Peoples Bank. Phone 724.

RUBBER BOOTS, OVERSHOES And GALOSHES Repaired and Half-Soled at— THE MAXOMILE Phone 475 618 Main St.

USED CARS FOR SALE

One 490 Chevrolet touring car, 1920, run little over 8000 miles, good tires and A1 mechanical condition. Price $250.00

One 1916 Oldsmobile touring. A 1 condition, running every day. Price $150.00

One 1918 Chevrolet roadster. A 1 condition, worth $500.00. Will take $250.00.

We have just received a car of Grays and must move our used cars to make room for the new ones.

W. M. KNOFF & SON 319 S. 7th-st Phone 495

BICYCLE Tires $2.50, Guaranteed for 1 year. Geo. H. Barnes, 544 Main-st.

WE DON'T PROMISE to repair your car at a certain time then stand you off. Always on time and the lowest prices at FIFTH STREET GARAGE.

FORD Roadster Side Curtains, $4.75. Geo. H. Barnes, 544 Main-st.

GENERAL AUTO REPAIRING

Cylinder Welding and Radiator Work a Specialty. Cars Washed and Polished.

DAY AND NIGHT SERVICE.

ROSE AUTO SALES —Agents— GARDNER REO

CLOSING out sale on Ford Hood and Radiator Covers; for both $1.75. Geo. H. Barnes, 544 Main-st.

NOTICE—Make your old muddy car look like new with our enamel Inexpensive and very easy to apply. Ask for color card. Get auto top dressing here also. Stevenson's Store.

FORD Side Curtains touring $6.50. Geo. H. Barnes, 544 Main-st.

FOR SALE—1 1919 Dodge touring; 1 1920 490 Chevrolet; 2 1916 Fords and one 1921 Oldsmobile six. These cars are in A1 condition and priced to sell. O. A. Olinger, Fifth-st garage; phone 124.

FOR Roadster top recovering, including back curtain, $4.50. Geo. H. Barnes, 544 Main-st.

FOR THE BATTERY NOW IN YOUR CAR! GIVE IT WESTINGHOUSE ATTENTION.

THE POINT Main-St. Phone 545. Coshocton.

WESTINGHOUSE BATTERIES Westinghouse Attention is for all batteries

1-3 OFF on all Driving Gloves. Geo. H. Barnes, 544 Main-st.

FOR SALE—A bargain. 1922 Dort touring car; has been driven only 1300 miles. Price for a quick sale $650. Reason for selling, leaving city. Inquire 1038 Orange-st.

FORD Touring Top recovering including back curtain, $5.50. Geo. H. Barnes, 544 Main-st.

Try a Tribune want add. Cost small, results large.

Tribune Classified Ads Find Anything

They Will Find Lost Articles, Will Find a Buyer If You Have Something to Sell or Will Find a Bargain If You Want to Buy Something. Phone 206 for Our Classified Man.

AUTOMOBILES, ACCESSORIES

FOR SALE—Studebaker Big Six seven passenger, late 1922 model, driven only a little over 1600 miles. Many extras including Stewart double bar bumpers front and rear—will demonstrate anywhere. Can be seen at Hupmobile garage or call 561. No reasonable offer refused.

FOR SALE—One trailer, pneumatic tires price reasonable; also horse and buggy. Call 144 north Second-st.

FOR SALE OR RENT

WANTED—City property of all kinds. Have more buyers than property. List immediately with us. No charge unless property is sold. Blake V. Mizer, Realtor, Selby bldg., phone 1186.

McConnell & Karr, the Realtors that sell properties if you list them, need more houses. List now—today if you wish a sale made at once.

FOR RENT—Seven room house on south Seventh-st across from Central school building. Inquire 301 South Lawn-av; phone 1208.

FOR RENT—160 acres, 8 miles southeast of Millersburg. 6 room house, barn 40x70, good tillable soil, orchard and spring water. Inquire of J. A. Brenly, Clark, O., Coshocton-co.

NORMAN H. EBIE Real Estate Agency

I have opened an office in the Coshocton National Bank Bldg., room 11, phone 1522. If you want to buy or sell see me. A square deal for all.

FOR SALE or trade by owner, two small houses and four lots in Elkhart, Ind., for farm. What have you. Write S. Secor, Rt. 7, Elkhart, Ind. Real bargain.

FARM FOR SALE or trade. 23½ acres, 4 room cottage, new poultry house, running water and out buildings. H. E. Stafford, one mile south Dresden, O.

FOR SALE—Mrs. Stasser property, containing eleven acres good house, well and cistern, fruit and two outbuildings. Inquire A. D. McKelvey, Killbuck, O., route 2.

FOR SALE—9 room modern house, large lot and barn, close in, $4500. 8 room modern. A money maker, $4000. 5 rooms water, gas, bath room nice lot and garage, $2750. 5 rooms on East Main, electric, bath room, water, gas, large lot and garage, $3100. 4 room cottage, large lot and garage, close in $2500. 6 rooms, close in. Ask about it. A. C. Nichols, 628 Walnut-st, Nichols bldg.

ROOMS AND BOARDING

FOR RENT—Furnished rooms for light housekeeping. 684 Vine-st, corner Seventh; phone 955.

FOR RENT—Two furnished rooms for light housekeeping. Very reasonable. Also roomers and boarders wanted. Inquire at 1136 Orchard-st.

FOR RENT—Modern furnished front bed room, 2 squares from Main-st private entrance, gentleman preferred. Inquire Mrs. Wilmer Norris, 246 north Second-st.

PERSONALS

IF you wish a wealthy young wife, write enclosing envelope. Violet Ray, Dennison, Ohio.

:: Go-Getters ::

THE MARKET PLACE

People used to trade and barter
At the public market-place;
But in the modern, busy city
Few can barter face to face—
Folks have found a better method,
Trading through the want ad space.

SPECIAL NOTICES

GORSLINE & STORCK

Painting and Paper Hanging. Furniture Refinished, Mirrors Resilvered.

754—— Phone ——419

BREAKS the record for one day sales in real estate, on Jan. 23 A. C. Nichols, of 628 Walnut-st, closed six deals for city properties, selling from $1900 to $7000.

THE two girls are known who picked up envelope containing roll of bills on Sixth-st and Main-st by Central Hardware on Tuesday, Jan. 23 about 11 a. m. Return same and receive reward without further trouble and no names will be mentioned. Melvin Waters, 392 south Ninth-st; phone 752.

LIVE STOCK AND PRODUCE

FOR SALE—Black horse, seven years old, weight 1500 lbs. One span of mules 4 years old. C. O. Ford, seven miles south of Plainfield.

FOR SALE—Good coal bank mule, well broke, good puller, about 54 inches high. W. L. Haynes, Isleta O., near Center Valley school house.

FOR SALE—Fresh cow; also good surry, buggy and harness and some recleaned clover seed. S. A. Norris, Coshocton, O., route 1.

WANTED—MISCELLANEOUS

WANTED— Four Car and Tractor Salesmen. Must Have a Little Capital to Invest. A Real Opportunity for the Live, Wide-Awake Man. Apply— C. W. LOOS & SONS

WANT middle aged couple or small family to occupy five unfurnished rooms in exchange for board of elderly lady. Inquire 714 south Seventh-st.

WANTED—Cattle, hogs, sheep and veal calves for Saturday, Jan. 27. Also a few fresh cows. C. B. Gaines, phone 129.

WANTED—A young calf, no Jersey. Also some Delaine ewes. Harry H. Hothem, Fresno, Ohio, route 3.

WANTED—A reliable woman or girl for light house work in small family. 240 north Fourth-st; phone 560.

WANT to borrow $5000 3 to 5 years 6 per cent first mortgage real estate on $12,000 valuation. Partial payments if you wish them. F. H. care of Tribune.

WANTED—To buy a modern home of not less than six rooms. Address Coshocton, Ohio, 1011 Adams-st.

POULTRY AND PET STOCK

LAKENVELDER eggs for hatching. Get started with this rare breed. Growing demand calls for more flocks. Descriptive literature free. Edgewood Farm, Baltic, Ohio, box 410.

Buckeye Incubators and Brooders

—A full line of Incubators and Brooders, both coal and oil Poultry feeds, baby chicks and all poultry supplies. See the Buckeye before you buy.

—Phone or write us your wants.

Darling Bros. & Jones Warsaw, O.

SPECIAL NOTICES

COAL! COAL! CALL 186! Tom Kirk S. L. Campbell COAL! COAL! COAL! COAL!

ANNOUNCEMENT

Almost every day, patients come to my office and say: "Doctor, I did not know you fitted glasses." Therefore I am announcing to the public, that besides my general practice, I have specialized in the Eye, Ear, Nose and Throat, also fitting of glasses.

EDMUND CONE, M. D. 216 S. 7th-St. Coshocton, O.

CHAS. P. MALAFA Correct Custom Tailoring South Sixth-st.

BEST coal delivered in city; lump 20c; three quarter 18c; mine run 16 and nut 14c. Caley & Jennings mine. Call Virgil Jennings after 5:30 p. m Phone 1725.

MONA CAFETERIA 114-118 Hickory-St. AN ALL-AMERICAN EATING PLACE.

NOTICE—We carry a complete line of furnace fittings (pipe or pipeless) registers, ceiling ventilators, all sizes in pipe, galvanized cold air shafts and elbows, asbestos paper, etc. Our prices are right. Compare them. Stevenson's Store.

A good place to buy meat, quality and service. Order your dressed chickens for Saturday. Phone 159. We deliver. R. O. Tooker.

LADIES—We are selling high grade (regular 75c) floor wax for a short time at 48c per pound. Better buy yours now and save the difference. Stevenson's Store.

CALL W. Mathany for Kaly and Jennings good Morgan Run coal. Lump 20c; ¾ 18c; run mine 16c; nut 15. Delivered.

REMINGTON CASH REGISTERS

Are fully guaranteed by Remington Arms Co., Inc., with over 100 years manufacturing experience. Other makes of registers taken in exchange. Easy monthly payments. REMINGTON CASH REGISTER CO., INC., Subsidiary of Remington Arms Co., Inc., 277 East Long-st, Columbus, Ohio. Local representative, John M. Speaker, lock box 373, Coshocton, Ohio.

IN addition to our regular winter line we are now showing the first arrivals of the new spring patterns in the new spring styles. The Nash Tailoring Co.'s garments are all wool, made strictly to your individual measure, and guaranteed as to fit, wear and workmanship. Suit or overcoat $23.50. Phone 459 any time for appointment. See them every Saturday, rear of Shaw Optical Parlor, upstairs over Utahna Theatre.

APPLES — POTATOES Potatoes, round whites 80c per bushel, $2.00 per bag of 2½ bu. Fancy Rome Beauty apples at low price. 210 deliver. Inquire 134 north Second-st; phone 249. John Bando.

SPECIAL NOTICES

JUST TRY THE FARMERS EXCHANGE Phone 49. "It's Your Store"

OPPORTUNITY KNOCKS

opportunity knocks at everybody's door so 'tis said. We believe we are pointing out your opportunity when we say:

BORROW MONEY FROM US ON OUR "TWENTY PAYMENT PLAN" AND START THE NEW YEAR RIGHT.

—We will let you have any amount up to $300.00 on your furniture, piano, victrola, etc., and leave the goods in your possession. You may repay us in small monthly installments and we will charge you only the legal rate of interest for the actual time loan runs.

—We pledge to you courteous treatment, quick and confidential service. Investigate, for yourself, our methods of loaning money, our standing in the community and our years of of serving the borrowing public.

—For further details, call, phone or write

COMMONWEALTH LOAN COMPANY (Business Established in 1910.) Room 14 Frew Bldg., Main-St., Coshocton, O. Phone 858. Under State Supervision.

LADIES—We carry a complete line of linoleum and congoleum floor coverings. Also rubber matting by the yard or stair pad size. It will pay you to see us before buying. Stevenson's Store.

HAVE YOU EVER TRIED BILLY WILLS' FAMOUS HAM SANDWICHES? THEY ARE GREAT

FISH! FISH! FRESH!

Just arrived from the Sunny South. Cat-Fish, Sable, Mackerel, Halibut, Week Fish, Herring. Dressed, Steaked and Boned, ready for the pan.

Fresh Oysters!

Plentiful, Best Quality, Lowest Prices. 124 North Fifth Street.

PETE ZERBE

PAINTERS wanted to know we're selling pure white or orange shellac that's worth $5.50 to $6.00 per gallon at $4.48 per gallon. Better get yours while this lasts. Stevenson's Store.

FOR SALE—Notice To Feeders—We have one large vat, copper lined, fine shape for feeding purposes. For sale to the first bidder. Coshocton Creamery Co. phone 130.

NOTICE—Tribune West Lafayette customers. Cold weather is here. Please have your money at the door Saturday evening. Mrs. C D Summers.

LATEST MARKETS

Pittsburgh Live Stock

PITTSBURGH, Jan. 25—CATTLE Receipts 30 head, market steady.

Choice	1000@1035
Prime	900@ 950
Good	800@ 875
Tidy butchers	850@ 975
Fair	675@ 750
Common	450@ 575
Com to good fat bulls	300@ 600
Com to good fat cows	150@ 600
Heifers	450@ 775
Fresh cows & springers	$30@ $90
Veal calves	1450
Heavy and thin calves	500@1100

SHEEP and LAMBS—Receipts 200 head, market steady.

Prime wethers	$50@ 900
Good mixed	750@ 825
Fair mixed	600@ 700
Culls and common	200@ 450
Lambs	1525

HOGS—Receipts 4000 head, market 20c lower.

Prime heavy hogs	$40@ $50
Mediums, heavy yorkers	900@ 930
Light yorkers	900@ 925
Pigs	890@ 900
Roughs	700@ 725
Stags	400@ 450

Cleveland Live Stock

CLEVELAND, Jan. 25—CATTLE Receipts 250 head, market 15 to 25c down.

Choice fat steers	950@1050
Good to choice steers	850@ 950
Fair to good steers	600@ 750
Good to choice heifers	700@ 800
Good to choice bulls	500@ 600
Good to choice cows	400@ 550
Fair to good cows	300@ 400
Common cows	200@ 300

CALVES — Receipts 250 head, market steady. Top $15.

Good choice veal calves	1300@1400
Fair to good	800@1200

SHEEP and LAMBS—Receipts 1600 head, market steady. Top $15.25.

Good to choice lambs	1400@1475
Fair to good	1100@1300
Good to choice wethers	700@ 800
Good to choice ewes	600@ 700
Mixed ewes and wethers	550@ 750
Culls and common	200@ 400

HOGS—Receipts 4500 head, market 40 to 50c down.

Yorkers	875@ 890
Mixed	865@ 875
Heavies and mediums	850
Pigs	875
Roughs	700
Stags	450

Chicago Live Stock

CHICAGO, Jan. 25—HOGS—Supply 6000 head, market 15 to 25c lower.

Bulk	775@ 825
Heavy weight	780@ 800
Medium weight	800@ 820
Light weight	815@ 830
Light lights	815@ 830
Heavy pack sows smooth	710@ 735
Packing sows, rough	665@ 700
Pigs	750@ 825

CATTLE—Receipts 15,000 head, market 25 to 40c lower.

BEEF STEERS	
Choice and prime	1150@1250
Medium and good	900@1100
Good and choice	1150@1250
Common and medium	750@1050
BUTCHER CATTLE	
Heifers	500@1000
Cows	400@ 800
Bulls	350@ 700
CANNERS AND CUTTERS	
Cows and heifers	275@ 375
Canner steers	400@ 600
Veal calves	1050@1300
Feeder steers	550@ 800
Stocker steers	550@ 800
Stocker cows and heifers	350@ 550
Stocker calves	500@ 750

SHEEP — Receipts 19,000 head, market 15 to 25c lower.

Fat lambs	1400@1525
Lambs (culls and com)	1100@1300
Yearlings	1100@1325
Yearling wethers	800@1000
Ewes	700@ 825
Ewes (culls and com)	250@ 550
Feeder steers	1350@1450

Cleveland Produce

CLEVELAND, Jan. 25—

Butter—Extra 55@55½; prints 56@56½; firsts 54@55½, packing stock 30@32.

Eggs—Fresh 40; Ohio firsts 38; western firsts 37.

Oleo—nut 20; high grade animal oils 25@25½; lower grades 16@17.

Cheese—York State 29@30.

Poultry—Live heavy fowls 25@27; roosters 14@15, broilers 24 spring ducks 25; live geese 15@20

Apples bu, home grown 450.

Beans—Dried navy, lb 10c.

Cabbage, per lb 2½c.

Onions, cwt 275@300.

Tomatoes Hothouse 35c.

Potatoes, sack 150 lbs. 160@210.

Sweet potatoes 155 hamper

Chicago Grain Opening

CHICAGO, Jan. 25—Wheat opened ¾ lower; corn steady and oats fractionally easier; provisions inactive.

Wheat May 117¼@¾; July 111¾@112.

Corn May 72½@¾, July 72⅞.

Oats May 41½@¾, July 42½.

Lard May 1065.

LOCAL QUOTATIONS

(Corrected by Hanley Milling Co.)

Wholesale

Coshocton mills paying:	Per Bu.
Wheat No. 2	$ 1.25
Straw, baled, per ton	9.00
Corn	.85

COSHOCTON FARMERS' EXCHANGE

Buying Price

Wheat No. 2	$ 1.25
Corn	.85
Hay, baled, per ton	12.50
Straw, baled, per ton	9.00

Selling Price (All mill feeds in our sacks)

	cwt.	ton
Cotton Seed Meal	$3.10	$60.00
Oil Meal, O. P.	3.25	62.50
Middlings, fancy white	2.10	40.00
Middlings, soft winter	1.95	36.00
Palmo Middlings	1.70	32.00
Rye Middlings	1.60	30.00
Pure wheat bran	1.85	34.00
Oats, per bu	.60	
Chop, corn and oats	2.20	40.00
Cracked corn	2.20	
Tankage, 60 per cent (Darling's)	3.90	75.00
Meat scraps	4.60	
Alfalfa meal	2.25	
Oyster shells	1.20	
Charcoal	5.00	
Field peas	7.00	
Pigeon feed	5.00	
Salt, barrel	2.75	
Salt, cwt.	1.00	
Salt, block	.60	

PRODUCE

Wholesale Prices

Country lard	11
Potatoes	$1-1.05
Eggs	40
Country butter, as to quality	35@36

Retail Prices

Eggs	45
Country butter, as to quality	45@48
Lard	15
Oleomargarine	25@30
Sugar, 25-lb sack	1.79@2.00
Sugar, per 100 lbs	7.75@8.00
Potatoes, bushel	1.00

POULTRY

(Corrected by Charles E. Lorenz)

Buying Price

Hens	18c lb
Ducks	15c lb
Geese	15c lb
Turkeys	30c lb
Old roosters	10c lb
Springers	17c lb
Leghorn broilers	14c lb
Leghorn hens	14c lb

Retail Price

Hens	23c lb
Geese	21c lb
Turkeys	35c lb
Old roosters	15c lb
Springers	23c lb

SEED MARKET

(Corrected by Charles E. Lorenz)

Selling Price

Red Clover, per bushel	$13.50
Alfalfa, per bushel	13.50
Blue Grass, per bushel	3.75
Orchard Grass, per bushel	2.75
White Sweet Clover, bushel	$.50
Timothy seed, per bushel	3.75
Rape, per pound	.12
Mammoth Clover	13.50
Alsike	12.00
Oyster shells, 100-lb sack	1.00
Nitrate of soda, lb	.05½

New York Stock Market

NEW YORK, Jan. 25—The stock market opened irregular today.

U. S. Steel opened ¾ lower at 105⅝ and then recovered this loss. The other steel shares were in better demand, following the favorable earnings statement of the Gulf States Steel company for the last quarter.

The rails showed small irregular fractional changes.

Goodrich Rubber advanced ½ at 36¾.

Standard Oil of Calif. dropped from 55⅞ to 55⅛.

Liberty Bonds

NEW YORK, Jan. 25—Opening Liberty bonds: 3½s 101.78; second 4¼s 98.11, third 4¼s 98.90; fourth 4¼s 98.56; Victory 4¾s 100.20.

Tribune advertising is an investment.

NOTICE TO CONTRACTORS

Sealed bids will be received at the office of the County Commissioners of Coshocton County, Ohio, until ten o'clock A. M., February 9th, 1923, for improving I. C. H. 349 from the end of the pavement at south Seventh Street to the intersection of I. C. H. 349 with County Highway 267 a distance of 6623 feet.

Each bidder must submit with his bid a certified check, or the equivalent for an amount equal to ten per cent of the estimated cost of the aforesaid improvement.

Plans and specifications covering the work are on file in the office of the County Surveyor of Coshocton County, Ohio.

The County Commissioners reserve the right to reject any and all bids. JOHN R. FREW County Surveyor.

A POOR ALIBI IS BETTER THAN NONE AT ALL —By BUD FISHER (Copyright, 1921.)

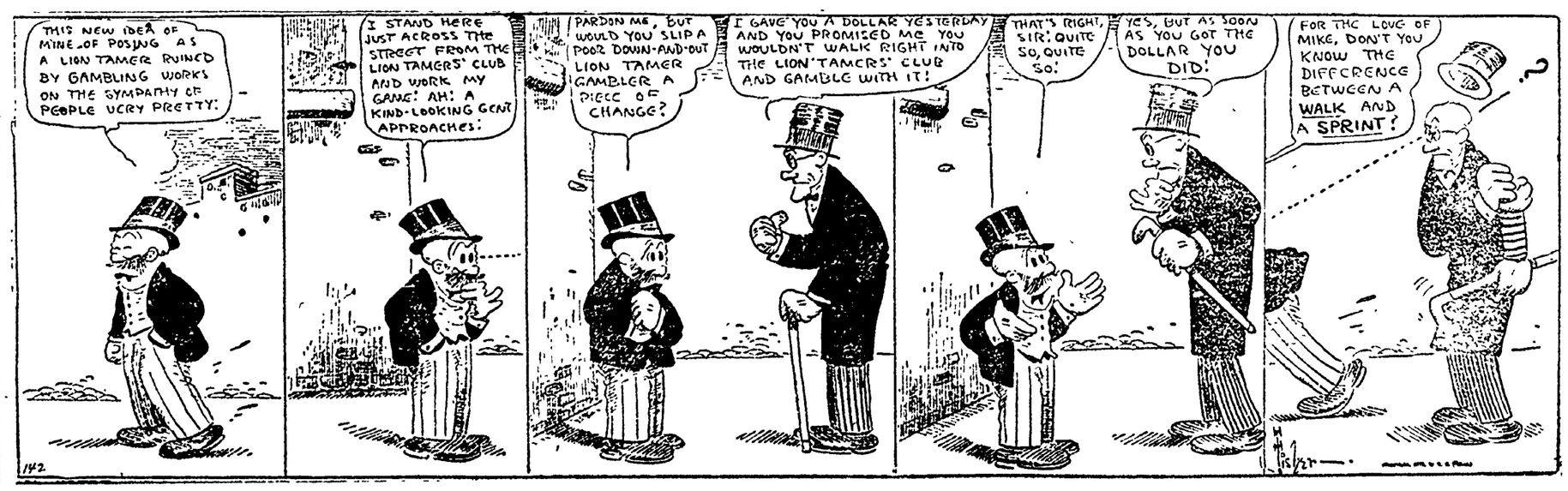

NEWSPAPERARCHIVE® NEWSPAPERARCHIVE®

PASTIME Tonight All Seats 10c

SPECIAL MUSIC

TOMORROW AND SATURDAY

The Greatest Feature Ever Flashed On A Screen.

Sales at Ransom's

These Prices Will Not Last Long.

COME TOMORROW Or SATURDAY

One Lot Gingham, 25c value, yard	14c
One Lot Gingham, 29c value, yard	21c
One Lot Gingham, 65c value, yard	39c
Yard Wide Challie, 18c value, yard	14c
Silkoline, 25c value, yard	19c
All Linen Crash, 39c value, yard	25c
Cretonne, per yard	18c

Ransom's

Coshocton's Busiest, Best Store

CHACOS BROS. UTAHNA FRIDAY AND SATURDAY

You'll Gasp and You'll Thrill and You'll Want to Get Up to Your Chair and Shriek to the Heavens When Brilliant

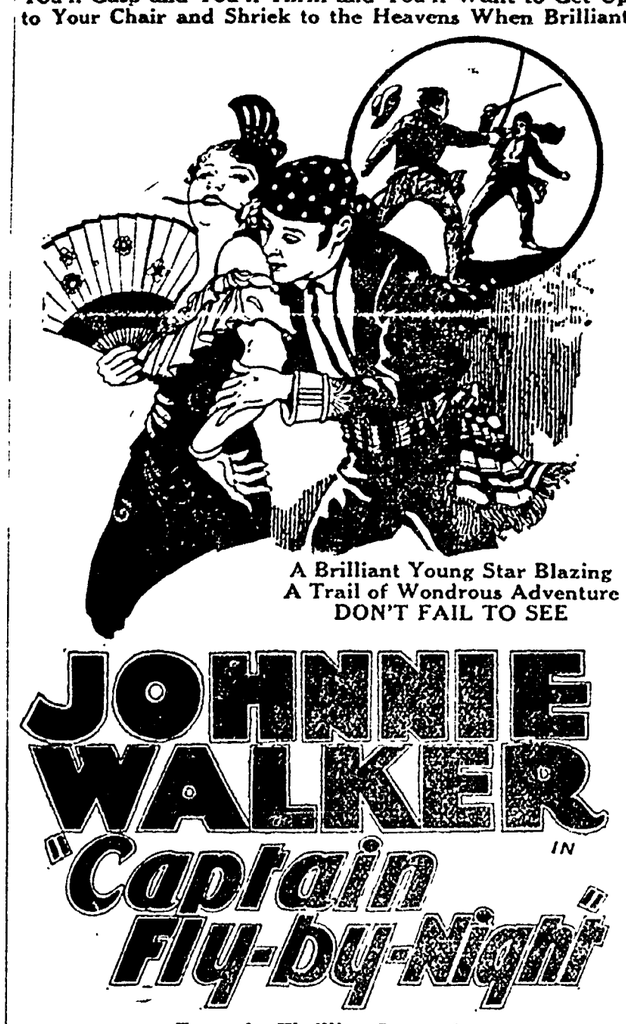

From the Thrilling Story of Old California by JOHNSTON McCULLY Author of "The Mark of Zorro" Directed by WILLIAM K. HOWARD.

Also "RADIO KING And Big Comedy.

CHACOS BROS. UTAHNA

TONIGHT ONLY!

In "THE FIGHTING STREAK"

Also Big Comedy—"FRESH KID"

MARKETS By Wire

CHICAGO GRAIN CLOSE

CHICAGO, Jan. 25—Wheat closed ⅛ up to ¼ lower, corn ¼ up, oats ¼ lower, provisions weak.

Wheat May 118, July 111½@⅝.
Corn May 72½@⅝; July 73.
Oats May 41½@⅝; July 41¼@½.
Lard May 1157, July 1167.
Ribs May 1102.

TOLEDO GRAIN

TOLEDO, Jan 25 Grain close:
Wheat cash 135 @ 137
Corn cash 81 @ 82.
Oats cash 50½ @ 51½.
Rye cash 88.
Barley cash 71
Clover cash and Mar 1335.
Alsike cash 1065; Mar 1090.
Timothy cash 330, Mar 350.

N. C. R. SALESMEN CONVENE IN N. Y.

DAYTON, Jan. 25 Three hundred and thirty three National Cash Register salesmen and company executives will arrive in New York this afternoon in two special Pullman trains where the annual convention will come to a close Saturday. Next year the salesmen will hold their convention in Bermuda, it was announced

SLAIN OFFICER'S WIDOW GETS $5000

DAYTON, Jan. 25 Mrs Mary Matthews, widow of Eli Matthews slain federal policeman, will receive $5,000 from the state compensation fund, agreement to that effect having been announced today in Xenia.

Test? Recharge? Repair?
Play safe—insist on
Willard
Standards of Battery Service

GUY R. TARNEY
Phone 957. 236 Main-St.

MRS. GLADYS H. TISH DIES WEDNESDAY IN HOSPITAL AT AKRON

Friends in this city learned Thursday afternoon of the death of Mrs. Gladys Hoffman Tish aged 36, of Canton, who died in a hospital at Akron yesterday following the second operation within the past few weeks.

Mrs. Tish was born and reared in this city. With the exception of the last four years which were spent in Canton, she made her home in Coshocton.

She went to Akron a week ago to submit to an operation.

She was the daughter of the late Jay Wayne Hoffman.

There are two sons Richard aged 15, who makes his home in this city, Hubert, aged 10, of the late home; one sister, Mrs. Ralph Urey, of Cedar Rapids, Ia., and two brothers, Ernest Hoffman, of Laurel, Miss., and James Hoffman, of Springfield, O.

The funeral services will be held at Cambridge, probably Saturday. Burial will be made there.

RIOTS FOLLOW U. S. TROOPS' DEPARTURE

COBLENZ, Jan. 25—Violent riots broke out here today following the departure of the American army of occupation, but were quelled by a small handful of American military police who were left behind with the clean up squad.

The disorders began last night when a crowd attacked and wrecked the office of the Rheinische Warte, a newspaper that advocates separation of the Rhineland from Germany.

This mob consisted of about 2,000 Germans, but was dispersed by the Americans, about a score in number.

Feeling was still running high today and another mob made up of anti secessionists and anti-French swarmed to the streets.

Altho it numbered about 10,000 the doughboy policemen soon scattered it

Central Plumbing Co.
Plumbing and Heating Phone 337.

SWAT KING HAS BOIL ON FINGER

NEW YORK, Jan 25. Babe Ruth, former champion home run hitter, will remain in New York until next week in order to avoid the rigors of a snowbound winter around Sudbury, Mass., it was announced today.

The slugger arrived yesterday to receive further treatment of an infected finger on his throwing hand

The infection is merely an ordinary boil

Ruth will leave February 15 for Hot Springs, Ark. to train with the Yankees.

CALIFORNIA FRUIT

Miss Opal Nelson, of 616 South Lawn-av, received a box of fruit and nuts, Thursday, from her uncle, who resides in Los Angeles, Calif.

URGE TO BLEED MGRS. HITS BALL PLAYERS EARLY

Rush Of Figures To The Ivory Demonstrated By Demands

REUTHER UP 3,000

Walter Schmidt and Mogridge Among Dissenters Who Hold Out

NEW YORK, Jan. 25—Now is the time for all good ball players to come to the sudden conclusion that they would not be justified in giving up the cigar stand in Bay City, Mich. That is, not unless the sacrifice is made distinctly worth while.

It is just a bit early for most of them to reach this inevitable decision, but, at that, quite a few seem disposed to beat the rest of the boys to it.

There is, for example, Walter Reuther, the left-handed gentleman of Squire Ebbets's payroll. He has informed the Squire that he desires a mere $3,000 advance in salary, blandly ignoring the fact that the Squire wouldn't give $3,000 for ten years of his life. Zack Wheat is another fractious employe of the Squire. Zack intimates that he will play ball for $10,000 a season, causing the squire to lose interest in him. It is likely that Wheat will be sold or traded.

DAUBERT MAY QUIT

Out in Cincinnati it is said that Jake Daubert plans to retire and devote all of his valuable time to business. This is not compatible with the fact that Daubert enjoyed one of his greatest seasons in 1922 and is a member of one of the leading ante-season contenders for the National League pennant. With a world's series check to shoot at, Jake will be among those present

That perennial holdout, Walter Schmidt, of the Pirates, is also among the early dissenters. He has intimated that he came cheap last season merely to help out Bill McKechnie. The favor, of course, cost Barney Dreyfuss not a few thousands of dollars, and Schmidt might consent to repeat it if Barney will be equally considerate this season. Otherwise——

But you know the rest. Schmidt will remain in San Francisco, looking after his interests in a thriving concern which makes throat lozenges for sword-swallowers.

WANTS MORE MONEY

George Mogridge is also said to be anxious to put the slug on Clark Griffith for a thousand or more. It is understood that Mogridge has been offered a substantial increase over 1922, but still thinks he is getting the worst of it somewhere.

These are a few of the conscientious objectors. There are more, no doubt. Indeed, with the new Baseball Players' Union gaining strength every day, it is probable that hardly an unsigned ball player looks toward the season of 1922 without feeling that now at last merit is to have its reward.

TRADE WAR

(Continued from Page One)

portunity is afforded Britain to "soak" the United States to the tune of millions of dollars annually, according to Harvey S. Firestone, Ohio rubber manufacturer who has been in Washington seeking to move the government toward relief measures.

Firestone pointed out that the price of crude rubber has nearly trebled in the last few months, going up from 11 cents to 37 cents a pound since the imposition of British restrictive laws.

Congress has provided President Harding with one weapon which might be used to advantage, it was said today, in the flexible tariff law. The president in his own discretion can take retaliatory action against the British by raising tariff rates 50 per cent which would be a body blow to British manufacturers.

CAR HITS AUTO

CLEVELAND, Jan. 25.- Ralph McIntyre, 27, is in a hospital with a broken neck and will probably die, while two others riding in an auto which early today collided with a street car on Madison av are unconscious and in a serious condition today.

Two passengers of the street car were cut by flying glass.

TOO LATE TO CLASSIFY

GIRLS wanted at the Goody Shop.

FOR SALE—$250.00 cash 1917 Baby Grand. Every nut, bolt and bushing new, but looks from the outside as if it had seen better days. Would make a fine truck. Inquire A. B. C. Tribune.

Appointment of Administrator

Estate of Bessie Montgomery, deceased.

Notice is hereby given that L N Staats has been appointed and qualified as administrator of the estate of Bessie Montgomery, deceased, late of Coshocton County, Ohio January 24, 1923.

MILO C. ELY,
Probate Judge.

Jan 25, 31; Feb 7.

"The Store Where Everybody Shops"

The Last of the January Clearance is Drawing Near

Of Great Importance is the Savings Thruout the Store. The Greatest Cuts Are Noticeable in the Ready-to-Wear Department Where the Season's Choicest—

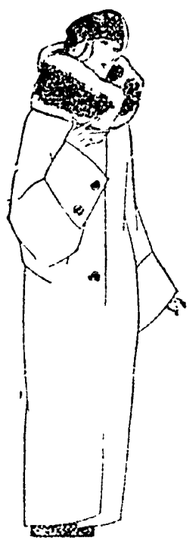

COATS, SUITS, DRESSES, ARE BEING SACRIFICED!

These low prices will prevail during the remaing four days of this sale:

$19.75 Garments Will Be	$14.85
$22.50 Garments Will Be	$16.88
$25.00 Garments Will Be	$18.75
$27.50 Garments Will Be	$20.63
$29.75 Garments Will Be	$22.32
$35.00 Garments Will Be	$26.23
$37.50 Garments Will Be	$27.13
$39.75 Garments Will Be	$29.82
$45.00 Garments Will Be	$33.75
$49.75 Garments Will Be	$37.32

BUY FUR COATS AT THE EXTREMELY LOW PRICES FOLLOWING

One $ 95.00 Fur Coat Now	$ 64.00
One $135.00 Fur Coat Now	$ 89.30
One $159.00 Fur Coat Now	$106.00
One $150.00 Fur Coat Now	$ 99.00
One $165.00 Fur Coat Now	$110.00

ONLY FIVE COATS, MAKE YOUR SELECTION NOW. ANY ONE YOU MAY SELECT IS A REAL BARGAIN.

DRESS SKIRTS IN THE CLEARANCE

Many beautiful styles and materials in Dress Skirts are being offered in the sale at the following low prices:

$ 3.65	FOR SKIRTS WORTH	$ 5.00
$ 3.95	FOR SKIRTS WORTH	$ 5.95
$ 5.00	FOR SKIRTS WORTH	$ 7.50
$ 5.65	FOR SKIRTS WORTH	$ 8.50
$ 7.00	FOR SKIRTS WORTH	$10.50
$ 8.35	FOR SKIRTS WORTH	$12.50
$10.95	FOR SKIRTS WORTH	$16.50

SPECIAL TABLE BLOUSES AT $3.98

White, Black, Flesh, Navy, Crepe de Chines. They are away under price and are special values at $3.98

ALL EVENING DRESSES At ONE-FOURTH OFF!

Many new ones are in this showing and it will be well worth your time to look them over. —Many other special values will be here in Muslin Underwear, House Dresses, Middies, Corsets, Brassieres, etc. Come in, look them over.

YOUR LAST OPPORTUNITY TO BUY THE FOLLOWING AT THESE EXTREMELY LOW SALE PRICES:

DRAPERIES AND LACE CURTAINS ALL LESS 20%

WINTER UNDERWEAR INCLUDING MUNSINGWEAR, ALL LESS 25%

SILKS, PLAIN OR FANCY, THE ENTIRE STOCK OF THOUSANDS OF DOLLARS WORTH, ALL LESS 20%

LINENS AND WHITE GOODS, ALL LESS 10%

TRUNKS, TRAVELING BAGS, ALL LESS 20%

WOOL DRESS GOODS, SERGES, TRICOTINES, WOOL, CREPES, ETC., ALL LESS 20%

Besides these items you will find thruout the store, many special items far under their real prices and below the present wholesale cost. Remember, this is our January Clearance Sale and this is January 25th. Only a few days left to save real dollars on your purchases.

THE McKEOWN-SETTLE CO. COSHOCTON, OHIO.

"This Store Stands For Truth In Advertising"

SACRED HEART H. S. COMEDY ACCORDED HEARTY APPLAUSE

The performance of "All On Account of Polly," the play given at the Central auditorium Wednesday night under the auspices of the Sacred Heart high school alumni, was a big success. The auditorium was filled to capacity with patrons who were liberal in their applause.

The stellar role was taken by Miss Mary Angelone, who played Polly, a moneyless girl from a small New England town. She was ably assisted by the cast of fifteen members.

The play was composed of three acts. The acts were: (1) In the home of the Beverlys at Hazel Beach, L. I.; (2) Same as act one only in the afternoon; (3) Same as act one and two, but a month later in the evening.

The principal characters in the play were: Polly, Mary Angelone; Ralph Veverly, the guardian, Albert T Royer; Mrs. Beverly, his wife, Mamie Kinney; Baldwin Beverly, a son, Sanford Hiser; the two daughters, the elder being Hortense, Miss Margaret Royer and the younger, Geraldine, Miss Ruth Bordenkircher; Peter Hartleich, Howard Casselman; Mrs. Herbert Featherstone, Anna Haverick and Mrs. Clarence Chadfield, Wilma Bontley; and the money lender, Eddie Hiser.

One of the features on last night's program was Albert Royer's and Eddie Hiser's impersonation of Mr. Gallagher and Mr. Shean, two popular comedians of today. They sang and joked after the fashion of the two famous comedians.

SCHOOLS NEED MONEY GOVERNOR IS TOLD

COLUMBUS Jan. 25—Seeking legislation permitting an additional tax levy designed to keep the public schools at East Liverpool and numerous other Ohio municipalities open until next June, a delegation of East Liverpool men, headed by Thomas J. Duffy, member of the state industrial commission, conferred with Gov. Donahey and state leaders here today.

ACCOUNT FILED

William Lapp, executor of the estate of Dorothea Hart, has filed an account of the distribution of the estate in probate court.

FIRST AND FINAL

The first and final account of the estate of William Ruck, deceased, has been filed in probate court by A. H. Hootman, administrator.

IS RECOVERING

Ned O'Brien, the 8-year-old son of Mr. and Mrs. Charles O'Brien, south of Warsaw, was reported recovering Thursday from influenza.

Mrs. Forbes Law, 658 Orange-st, is spending Thursday in Scio visiting friends.

I. O. O. F. NOTICE

Installation of officers in Canton Coshocton No. 92, Thursday evening, Jan. 25. All officers and Chevaliers appear in full dress uniform. Assemble at 7:30 P. M.

R. C. EARLE, Capt.

IS ADMINISTRATOR

L. N. Staats has been appointed and qualified as administrator of the estate of Bessie Montgomery, deceased, by order of Judge Milo C. Ely of probate court.

RIBS ARE BROKEN

As a result of a fall on the icy pavement Wednesday morning, Dr. J. W. Dillon, of Warsaw, sustained broken ribs. He was reported somewhat improved Thursday.

Central Plumbing Co.
Plumbing and Heating. Phone 337.

CITY MARKET
"The Food Center"

Loin Pork Chops, lb.	22c
Fresh Hamburg, lb.	15c
Pickled Pigs Feet, lb.	12½c
FRESH OYSTERS	
Fancy Mackerel, each	12½c
Del Monte Spinach, No 2½ can	25c
Campbell's Soups, all kinds, can	10c

YELLOW FRONT
COR. SIXTH & MAIN
Any Sized Order Delivered for 5c. Telephone 1517

NEWSPAPER ARCHIVE®